The Daily Sentinel.

VOL. III. RALEIGH, N. C., MONDAY, FEBRUARY 3, 1868. NO. 150.

DAILY SENTINEL.

WM. E. PELL, Proprietor.

ANNUAL REPORT
OF THE
Comptroller of Public Accounts
OF THE STATE OF
NORTH CAROLINA,
FOR THE FISCAL YEAR ENDING SEPT. 30, 1867

PUBLIC FUND—DISBURSEMENTS.

Statement "D."—(Continued.)

1867.		
May.	T H Hartley, commutation for artificial arm	$ 50
	W J Mills, com leg	70
	W W Gunter, com arm	50
	T H Belvin, com arm	50
	S D Ball, com arm	50
	Owens Pope, com arm	50
	Daniel Hair, com arm	50
	W T Walker, com arm	50
	Stephen W Brown, com for both legs	140
	W M Sims, com leg	70
	A H Slown, com arm	50
	Wiley Garner, com arm	50
	R F Clark, com leg	70
	L E Estis, com arm	50
	G W Lowder, com arm	50
	W P Lowder, com arm	50
	George Tucker, com leg	70
	E D Mooney, com arm	50
	Pleasant D Simons, com arm	50
	John H Williams, com arm	50
	Geo H Rhodes, com arm	50
	James Ellis, com arm	50
	Alexander Lemmons, com arm	50
	T L Collins, com arm	50
	Jas J Powell, com leg	70
	John C Motley, com arm	50
	A A Scraft, com arm	50
	John A Campbell, com arm	50
	W H Endy, com arm	50
	Calvin Fry, com arm	50
	W G Mangum, com leg	70
	W C Parker, of Raleigh, N. C., expenses as Agent of the State to bear a requisition on the Gov. of Virginia demanding the surrender of Frances Mood, a fugitive from justice	150
	Wm F Knox, for the arrest and delivery to the Sheriff of Wake County of the body of J Q Bryant charged with the murder of Wiley Sauls, under proclamation of the Governor	300
	W C Kerr, State Geologist, for expenses of conducting Geological Survey of the State	2,000
	John E Williams, for varnishing and repairing Furniture belonging to Governor's Mansion	17 85
	W H Morris, & Co., 1 Mattrass for Governor's Mansion and 1 set of Springs for bedstead	43
	S H Young, Treas. Inst. Deaf, Dumb and Blind	2,000
	Hon. A S Merrimon, for loss of time and expenses incurred in travelling as far as Raleigh on his way to hold a special term of Chowan Superior Court, under a resolution of the General Assembly, ratified Feb. 11th, 1867	75
	S G Rogers, Attorney General, 2 certificates Spring Term, 1867	40
	Nichols, Gorman & Neathery, for printing 165 copies each of Phillips' Supreme Court Reports of Law and Equity, January Term, 1867, and binding same	503 17
	W M Hiett, C. M. E., Caldwell Co., costs incurred in suit in Equity, State of N. C., in relation to Public Treasurer vs. John Witherspoon	30 85
	M L Eure, Solicitor, 10 certificates 1st Circuit, spring Term, 1867, at 20 each	200
	W M Shipp, his first half year's salary as Judge	1,250
	R P. Buxton, his first half year's salary as Judge	1,250
	D G Fowle, his first half year's salary as Judge	1,250
	R J Warren, his first quarter's salary as Judge	625
	R J Warren, his 2nd quarter's salary as Judge	625
	W E Pell, State Printer, to printing done 1st and 2nd sessions of the General Assembly, 1866—7 and for printing Laws of General Assembly, Ordinances of Convention and Index to Journals &c., &c	8,134 80
	Sentinel office, to printing done from April 1st, to May 15th 1867	76
	Northrop & Cummings, of Wilmington N. C., for drayage of supplies for the N. C. destitute, to be paid for out of the contingent fund appropriated by resolution of the General Assembly	50 30
	DeRosset & Co. Wilmington, N. C., expenses of drayage of supplies for the N. C. destitute, to be paid out of contingent fund appropriated by resolution of General Assembly	33 75
	S F Phillips, Attorney, for fee and expenses for acting as Attorney and Counsel for the State in the matter of J N Wood, under a resolution of the General Assembly, ratified March 4th, '67	100
	L C Morton, for the County of Stanly, under Act of General Assembly, ratified Jan. 29th, 1867, authorizing a loan to said County	3,000
	Thomas Bashford, 30 nights as Watchman in Capitol	45
	Telegraph Co., telegrams sent and received during month of April by Executive Department and Public Treasurer	15
	Nichols, Gorman & Neathery, to printing and ruling Tax Lists, Warrants, Circulars, &c	81 50
	So. Express Co., to freight on 2 boxes from N. Y., and on Bond from N. Y.	14 50
	N. A. Ackey, to publishing Commissioner's notice and advertising Artificial Limb Dept.	11
	So. Express Co., to freight on box from Philadelphia	7 25
	Robertson & Smith to advertising notice to persons having claims	5
	J J Stewart, to publishing card of Commissioners of Claims	5
	Newbern Journal of Commerce to advertising notice to persons holding claims to be investigated	5
	Alex Moore, for services rendered Keeper of Capitol during the month of April, 1867	20
	Mass & Co., 10 bill Stationery " " 2 doz French Ink	195 80 20
	Goldsboro' News, to advertising notice to claim holders	5
	Jonathan Worth, Governor of N. C., for expenses of trip to Charleston, in response to request of Gen. Sickles, on business for the State	50
	W W Holden & Son, to advertising Commissioners of Claims	4
	Progress Times, to advertising Commissioners of Claims	5
	N C Guardian, to advertising Commissioners of Claims	5
	DeCarteret & Armstrong, 1 dozen Case Dockets for Supreme Crt	18
	B P Williamson, to repairing fence round Capitol	12
	R H Bradley, to cutting and corking Wood	58 75
	Washington Index, to advertising Commissioners of Claims	4
	W B Ely, to binding Comptroller's Reports and Revenue Law	14 50
	So. Express Co., freight on package for Ex. Dept.	11 20
	The North Carolinian, for advertising Commissioners of Claims	4
	Elhart, Lowenbarch & Co., to bill Stationery	184 94
	Wheelwright, Mudge & Co., Stationery	220

(To be continued.)

EDUCATIONAL.

Select Boarding and Day School,
HILLSBORO', N. C.

THE SPRING TERM OF THE MISSES NASH and MISS KOLLOCK'S School will commence February 7th, 1868, and close June 26th, (twenty weeks.) Circulars forwarded on application. Nov 20—3m

NORTH CAROLINA
Military and Polytechnic Academy.

THE NINTH ANNUAL SESSION OF THIS Institution will commence on Wednesday, February 5th, 1868.

Besides the regular course of Science and Languages, and the Commercial Course, it offers to the public the advantages of a special course of Civil Engineering of the most complete description. Circulars can be obtained from

GEN'L. R. E. COLSTON, Sup't,
Hillsboro' N. C.

Application for admission should be made early. Dec. 20—114-tf

CHARLOTTE FEMALE INSTITUTE,
CHARLOTTE, N. C.

THE SECOND TERM OF THE CURRENT SESsion will commence on the 15th, February and continue until the 30th. June next.

For Catalogue, containing terms, &c., Address,

Rev. R. BURWELL & SON,
Jan 31-118-td Charlotte, N. C.

R. H. GRAVES' SCHOOL,
Williamsboro', Granville County, N. C.

NINE MILES FROM HENDERSON, ON THE RALEIGH & GASTON RAILROAD.

THE SPRING SESSION OF 1868 begins on the 9th of January.

The regular course of studies is such as to prepare boys for the Freshman or Sophomore Class in College, to which is added an Elective Course, having more especial reference to business.

For Circulars, address R. H. GRAVES,
Williamsboro', N. C.
Dec. 5—102-2aw2m (Via Henderson.)

Davenport Female College.
Lenoir, North Carolina.

RE-ORGANIZED, RE-FITTED, AND RE-FURNISHED.

IF YOU WISH TO EDUCATE YOUR DAUGHters at an excellent school, conducted by competent Teachers, in a healthy quiet place, amid sublime mountain scenery, and at astonishingly low rates, send them, on or before the 3rd of February, 1868, to the above Institution. It bids fair to enjoy a career of unprecedented success and usefulness.

Board and Tuition for twenty weeks, $77.00. Apply for a Circular to

REV. SAMUEL LANDER, A. M.,
Dec. 20—114-w3wtmar1 President.

Wake Forest College.

THE SPRING TERM opens on the 20th day of January, and closes on the second Thursday in June.

Tuition per session of five months, in Collegiate Course,	$35
Tuition, in Preparatory School,	30
Room rent and servant's hire (each)	3
Board (table fare) per week	$2.50 to 3

Washing and fuel are had on reasonable terms. Apply for Catalogue to

W. ROYALL,
Dec. 16—111-dcwaw2m Sec. Faculty.

MIDWAY SCHOOL,
CHARLOTTESVILLE, Va.

The Third Session of this School will begin on the First Wednesday of September next, and end on the last Wednesday of June 1868, consisting of two terms of five months each.

The Course of study is designed to prepare boys for the University of Virginia, or any other College, or for the practical business of life.

TERMS: For Board and Tuition, $150 per term, *Payable in Advance.* Music and Drawing at Professor's charges. Washing, Fuel and Lights at actual cost. Each Pupil furnishes his own towels.

For Circulars and other particulars address,
WILSON C. N. CARR, Charlottesville, Va.
JOSEPH PACKARD, Jr., Theo. Seminary, Fairfax Co., Va., Principals.

REFERENCES: The Faculty of the University of Va.
July 17-292-tf

NEW YORK ADVERTISEMENTS.

GARRETT, YOUNG SCOTT & CO.
No. 33 Warren and 29 Murray Sts.,
NEW YORK.
SUCCESSORS
ARCHIBALD YOUNG, GARRETT & Co.
OF NEW YORK,
AND
SPENCER SCOTT & CO.,
OF NEWARK, N. J.

Extensive Manufacturers and Wholesale Dealers in
MEN'S AND BOYS' CLOTHING.

C. W. GARRETT, A. S. SHAFER.
EBEN YOUNG, A. L. SCOTT.
SPENCER SCOTT, F. M. GARRETT.
May 15-1867

DANCY, HYMAN & CO.,
General Commission Merchants,
NO. 24 EXCHANGE PLACE,
New York.
Sept. 28—45- tf.

BENJAMIN ROBINSON,
[LATE OF NORTH CAROLINA.]
Attorney and Counsellor at Law,
37 Nassau Street,
NEW YORK.

Associated with ROGER A. PRYOR, Esq., formerly of Virginia, will attend, thoroughly and promptly, to all business committed to his management.
Aug. 24, 1867—15-1y

New Crop Cardenas Molasses.

176 Hhds. }
18 Barrels, } Choice new Crop CARDENAS
17 Tierces. } MOLASSES, landing this day from Brig. JOHN BALCH, for sale very low

WORTH & DANIEL,
Jan 28-146-6t Wilmington, N. C.

Fruit Trees! Fruit Trees!!

FROM "New Garden Nurseries," now on hand and ready for planting.

As Agents for the proprietors, Messrs. J. Lindley & Son, we can fill orders for Fruit Trees, Vines, &c., &c., at short notice for cash.

Jan 28-146-tf W. H. JONES & CO.

FLOUR! FLOUR!!

LOCUST POINT FAMILY FLOUR. N. C. —— Do. in sacks and bbls., on hand and arriving daily.

Jan 25-142-tf W. H. JONES & CO.

PETERSBURG ADVERTISEMENTS

THOMAS SMITH,
NO. 25 SYCAMORE STREET,
PETERSBURG, Va.
THE LARGEST STOCK OF
DRY GOODS
IN THE STATE OF VIRGINIA.

IN PRESENTING MY KIND PATRONS WITH a memorandum of stock for Fall Trade, I also take occasion to thank them for their liberal patronage, soliciting at the same time its future continuance, assuring them that no effort will be spared to make it to their interest as well as pleasure to make their purchases of me. The following memorandum, though incomplete, will give a sufficient idea of the general stock:

Ladies' Dress Goods.

Black and colored Silks, in great variety, Irish Poplins, Belgian and French Poplins, French Merinos, Barathea's, Poplin Regs, Crapes, Empress Cloth, Ugenia Biarritz, Velountines Delaines Mousselines, single and double width, in all the new shades, Bismarcks, &c., Shepherd and Scotch Plaids.

Embroideries and Laces.

Hamburg Edgings, Hamburg Insertings, Hamburg Flouncing, Needlework Edging, Needlework Inserting, Needlework Flouncings, Nainsook Edgings, Nainsook Insertings, Swiss and Cambric Collars, Swiss and Cambric Collars and Cuffs, Linen Collars and Cuffs, Crape Collars and Cuffs, Bugle Collars and Cuffs, Real Point Collars and Cuffs, Real Point Sets, Real Valentin Collars and Cuffs, Imitation Collars and Cuffs, Chaney Collars and Cuffs, Real Val. Laces, Real Thread Laces, Real Chaney Laces, Real Guiper and Honiton Lace, Real Brussels Lace, Real Bobbin Lace, Point Lace Handkerchiefs, Valentia Lace Handkerchiefs, Imitation Lace Handkerchiefs.

Sundries.

Cloaks, Shawls, in long and square, for Misses and Ladies, Hoop Skirts, Balmorals, Bugle and Ribbon Trimmings in large assortment; Jet, Silk and Fancy Buttons, Taffeta Ribbons, Narrow Watered Ribbon, for Trimming, Belt Ribbons, Worsted and Alpaca Braids, Mohair Braids, Galoons and Stay Bindings, Corset Splits, Zigzag Braid, Star Braids, Magic Ruffling, Plain and Fancy Hair Nets, &c., China and Agate Buttons, Full lines of Black and Colored Velvet Ribbons.

Mourning Department.

Grs. Grain and Rept Silks French Merino, Bombazine, Tiberet, Cotton Cloth, Bonnets, Crapes, Barathea's Poplins, Empress Cloth, Ugenias, Velentines, Persian Cotton Mousselines, Chalines, Alpacca and Mohair, all of the very best, Lowrie's celebrated manufacture.

White Goods.

Plain Plaid and Striped Cambric, Plain, Plaid and Striped Jaconet, Plain, Plaid and Striped Nainsook, Plain, Plaid and Striped Muff Muslin, Plain, Plaid and striped Swiss Muslin, Plain, Plaid and Striped Bishop's Lawn, Soft finish Jaconets, Soft finish Cambric, Soft finish Long Cloths, Pekay Marseilles, &c., Tarletons white and colored, Organdies, Dotted and Figured Swiss Brilliants, Patent skirting.

Ladies' Furnishing Goods.

Underveests Drawers, Cop to Lisle Thread Hose, Real English Hose, German Hosiery in great variety, for Misses Children and Ladies; Ladies' Brown Hose, Ladies' Black and Slate Hose, Kid Gloves in large assortment white, black and colored Berlin and Lisle Thread Gloves, in all sizes, Garters, Elastics Hair, Tooth and Nail Brushes, Real Shell Horn and Gutta Percha Combs, Veils in Real Lace Dotted Bordered and Bugle Trimmed Parasols, Fans, &c.

Domestics.

Bleached and Brown Cotton Sheetings and Shirtings, Bleached and Brown Jeans, Bleached and Brown Canton Flannel, Plaid, Striped and Plain Osnaburgs, Tickings, Denmins Hickney, Huckery, Dongaree, Calico in all the popular makes; Ginghams in every variety.

Housekeeping Department.

Flannels, plain and fancy, Blankets, Carpets, Tapestry, Three-Ply, Superfine, Ingrain, in all wool and cotton chain, Venetian, Hemp and Cottage Carpets, Druggets, Rugs and Door Mats, Floor Oil Cloth, Lace Muslin, Brocatelle and Damask Curtains, Piano and Table Covers, Table Damask, Stair and Table Oil Cloths, Napkins, Doilies, Towels, Huckaback, Crash and Gloss Linens, Linen and Cotton Sheetings, in all widths, Pillow Linens, Marseilles Counterpanes, Jacquard and Cotton Diapers, Linen Diapers, Bird eye Diapers, Irish Linen, &c.

Gents' Furnishing Goods.

All are respectfully invited to inspect my stock before making their purchases. My conviction is, the true way to success is to secure the interest of your customers by charging the smallest possible profit on goods. This has ever been my motto, and the large business heretofore done encourages me in adhering strictly to it.

THOMAS SMITH,
No. 25 Sycamore St., Petersburg, Va.
Oct. 15—59

MISCELLANEOUS.

P. F. PESCUD,
GENERAL INSURANCE AGENT,

HAS REMOVED his office to his former Drug Store, where he will receive applications and issue Policies of Insurance against loss by Fire, at the lowest remunerative rates, in the following first-class Companies, viz:

Phœnix, of Hartford,
Atlantic, of Brooklyn,
Security, of New York,
Putnam, of Hartford,
Home, of New Haven,
Valley of Virginia, Winchester,
Jefferson, of Virginia, and
The Underwriter's, Selma, Ala.

Their combined Capital and Assets exceeding **$5,500,000.**

LOSSES PROMPTLY ADJUSTED AND PAID.
P. F. PESCUD,
Dec. 14—116-tf Ins. Agent.

GUILFORD LAND AGENCY OF NORTH CAROLINA,

LANDHOLDERS WHO WISH TO SELL
Agricultural or Mineral Lands, Water Powers, Mills, Town Lots, or Real Estate

of any kind, will find it to their advantage to place their property in our hands for sale.

We have great facilities for procuring purchasers for all such property.

For information, address
JNO. B. GRETTER,
General Agent,
Greensboro', N. C.
Or PHIL. THIEM, Agent, Raleigh, N. C.
Oct. 31—72-1

SPECTACLES!
SPECTACLES!
SPECTACLES!!!
At **MOSS'**, two doors above Market, to suit all ages.

New glasses fitted to old frames.

Save money by carrying your WATCHES, CLOCKS and JEWELRY to MOSS', to be repaired.
Dec. 20—114-tf

For Sale.

THE VIRGINIA BOOT & SHOE POLISH, said to be a very superior article.
Jan. 11—131-tf W. H. JONES & CO.

ALE! ALE!!—10 KEGS "COCKADE CITY," received this morning. A supply always on hand.
Jan 25-142-tf W. H. JONES & CO.

WILMINGTON AND NEWBERN.

WILLIAM H. WILLARD, *Special Partner.* RICH'D S. TAYLOR, *General Partner.*

RICHARD N. TAYLOR,
WHOLESALE GROCER
AND
COMMISSION MERCHANT,
Corner Craven and South Front Streets,
NEWBERN, N. C.

Refers to J. M. Conway, 15 Park Place, N. Y., Wygant & Hoeft, 68 Dey Street, N. Y. Jas. S. Woodward's Sons, 28 North Front St., Philadelphia, W. B. Guion & Gen. W. Simpson, National Bank, Raleigh, N. C., R. M. Oates & Co., Charlotte, N. C.
Oct. 30—72-3m

NORFOLK ADVERTISEMENTS

FREEER, NEAL & Co.,
J. S. NEAL, GEO. S. FREEER, ISAAC WHITE.
COTTON FACTORS
AND
General Commission Merchants,
NORFOLK, Va.

Refer to R. H. Smith, Esq., Scotland Neck; Hon. Z. B. Vance, Charlotte; O. G. Parsley & Co., E. Murray & Co., Wilmington; Gen. R. W. Haywood, Raleigh; Gen Wade Hampton, South Carolina; Colonel John W. Cunningham, Person County; Turner Battle, Esq., Edgecombe; Exchange National Bank of Norfolk; George H. Brown & Co., Washington.
Oct. 9—54

ESTABLISHED 1831.

KADER BIGGS. JOS. J. BIGGS.
KADER BIGGS & CO.,
COTTON FACTORS
AND
General Commission Merchants,
NORFOLK, Va.

SPECIAL AND ENTIRE ATTENTION to sales of Cotton and all other kinds of produce on I prompt returns made.

Our long experience in business gives us superior advantages in making sales at the highest market prices.

Cotton forwarded to Liverpool free of commissions.

Liberal advances made on produce in hand.

TRAVELLING AGENTS: Major Jas. M. Mayo, of Edgecombe, and Mr. Jas. R. Hancock, of Wilson, who will be pleased to furnish any information or facility to those shipping to us.

Revenue Taxes on Cotton can be paid here in all cases when preferred by shippers, according to recent regulations.
Norfolk, Va., Nov. 4—

W. H. CHEEK, | W. E. CAPEHART, | C. CAPEHART,
CHEEK, CAPEHART & CO.,
GROCERS,
AND
COMMISSION MERCHANTS,
No. 35 Commerce Street,
NORFOLK, VA.

A supply of Pure PERUVIAN GUANO and other Fertilizers, ROPE, BAGGING, GROCERIES and LIQUORS, kept constantly on hand. Nov. 20-1w3m

BOOK STORES.

ALFRED WILLIAMS, C. W. LAMBETH.
WILLIAMS & LAMBETH,
No. 40 Fayetteville St., Raleigh, N. C.
Book Sellers and Stationers,
DEALERS IN ALL KINDS OF SCHOOL BOOKS,
STANDARD AND MISCELLANEOUS WORKS, MASONIC BOOKS, JEWELS, REGALIA; BOOKS ON STOCK AND AGRICULTURE; STATIONERY; PRINTING AND WRAPPING PAPER; PRINTERS SUPPLIES; SCHOOL AND OFFICE REQUISITES; ALBUMS; PERFUMERY, FANCY ARTICLES, &c.

We are now receiving new supplies, and will be constantly making such additions to our Stock as will enable us to furnish every article usually kept in a first class Book Store.

Our facilities are such as to enable us to furnish in a very few days, any article not on hand, and all orders will have our prompt attention.

Our business will be conducted on the cash system, and every article sold at the very lowest prices.

WILLIAMS & LAMBETH.
Raleigh, April 9-207-tf

Turner's N. C. Almanac for 1868.

WE SHALL PUBLISH, in a few days, the **SECOND EDITION** of the above Almanac.

We have reduced the price to 25 per hundred, or $20 per thousand.

Send your orders to

WILLIAMS & LAMBETH,
Booksellers and Stationers.
Raleigh, Oct. 24—67-tf

Magazines and Illustrated Newspapers.

RECEIVED WEEKLY, and for sale at the lowest prices, the popular Magazines and illustrated newspapers of the day.

JAS. H. ENNISS,
Nov. 15—82-tf Bookseller.

CONGRESS TIE ENVELOPES.
For sale by
J. H. ENNISS,
Oct. 17—61-tf N. C. Book Store.

MISCELLANEOUS.

JOHN W. HINSDALE,
ATTORNEY AND COUNSELLOR AT LAW,
No. 2, Hay Street, Fayetteville, N. C.

PRACTICES in the State and Federal Courts and in the Court of Bankruptcy for the 3d Congressional District.

Prompt attention given to all business intrusted to his care. Claims collected anywhere in North Carolina.
July 22-291-tf

LARD! LARD!
Family Refined Lard, in 25 lb buckets,
" " " 10 " tins,
" " " 100 " kegs.
For sale by
Dec. 17—112-tf DOUGLAS BELL.

BUCKWHEAT FLOUR.

1,000 LBS. No. 1, N. C. BUCKWHEAT Flour,
Just received.
W. H. JONES & CO.
Jan 25-142-tf

PHŒNIX MUTUAL
LIFE INSURANCE COMPANY.

EDSON FESSENDEN, President. | **JAMES F. BURNS, Secretary.**

IN PRESENTING THE CLAIMS OF THE **PHŒNIX MUTUAL LIFE INSURANCE COMPANY,** to the people of North Carolina, the Agent invites their attention to the following statements:—

1. It is a Mutual Company, the profits being divided among the insured.
2. Its insured are allowed to travel and reside in any part of the United States and Europe, at all seasons of the year.
3. Its dividends have averaged 50 per cent yearly, and are payable on the amount of premium paid by the insured.
4. Its policies are all NON-FORFEITING.
5. Its losses have been met by the annual interest received alone, and a surplus of interest left over to swell the general fund belonging to the insured.
6. It has paid over **$500,000** of losses, and NEVER CONTESTED A CLAIM.
7. Its rates of assurance are as cheap as any Company doing a safe business.
8. It WILL NOT INSURE AN UNSOUND LIFE.
9. One half the premium will be received in the note of the insured—which note, in case of death, is NEVER deducted from the face of the policy.
10. It HAS NO CONNECTION WITH FIRE INSURANCE.

Relative character of the Companies operating in North Carolina, as to their Assets and Liabilities, taken from the New York Insurance Report for the year 1867, which is the last report—showing how much of Assets each Company has to meet each dollar of Liability:

PHŒNIX MUTUAL	$1 74
ÆTNA	1 31
BROOKLYN	1 12
CONNECTICUT MUTUAL	1 45
EQUITABLE	1 24
MANHATTAN	1 42

The PHŒNIX MUTUAL offers peculiar inducements to citizens of the Southern States—its regulations with regard to residence and travel being almost unrestricted.

These statements are made from impartial reports in the hands of the Agents of the Company.

Principal Office, HARTFORD, CONN.

For further information, apply to the Travelling Agents, or to

WILLIAM H. BAGLEY,
General Agent for North Carolina,
Jan. 1—124-3m Raleigh, N. C.

BROOKLYN LIFE INSURANCE COMPANY.

ISSUES POLICIES OF ALL KINDS.
LIFE AND ENDOWMENT.

DIVIDENDS PAID ANNUALLY IN CASH.

ABSOLUTELY NO RESTRICTION UPON TRAVEL OR RESIDENCE!

ALL POLICIES POSITIVELY NON-FORFEITABLE.

☞ Part of the premium loaned, and *no loan or premium note is a lien or claim* on the policy in case of death after the second year. ☜

THIS COMPANY OFFERS PECULIAR ADVANTAGES TO THE SOUTHERN PEOPLE. IT IS the most

LIBERAL COMPANY IN THE UNITED STATES.

Its rates being lower than those of other Companies.

Office, No. 141 Broadway, New York City.

WM. M. COLE, Secretary. | **CHRISTIAN W. BOUCK, Pres.**

Information gladly furnished in detail, by

A. W. LAWRENCE,
General Agent for the State of North Carolina.
Raleigh, N. C., Dec. 23—116-3m

DRY GOODS.

NEW ARRIVALS.

Goods as LOW as they can be found in this latitude,

AT

S. H. & W. J. YOUNG'S,
No. 21 Fayetteville St.,
RALEIGH, N. C.

The Senior of this firm has been selling Goods for the last twenty years, in this market, and can say to our friends that, considering all things, he never had a

BETTER, NICER OR CHEAPER

STOCK OF GOODS

To offer them than they are now opening at their Store, No. 21 Fayetteville street, Raleigh, N. C.

S. H. & W. J. YOUNG.
October 4, 1867—tf.

MISCELLANEOUS.

JOHN T. DEWEESE,
Attorney at Law and Register in Bankruptcy.

WILL PRACTICE IN ALL THE COURTS except the Bankrupt Court.
Office in the *Standard* building.
Raleigh, Dec. 20—115-3m

Henry T. Jordan.
Attorney and Counsellor at Law.
ROXBORO, N. C.

WILL ATTEND THE COURTS OF PERSON, Caswell and Granville. Special attention given to collecting, to cases in BANKRUPTCY and to all matters in U. S. Circuit Court.
Dec. 27-aw3m.

Salt! Salt!

4,500 SACKS SALT, JUST RECEIVED per Barque "Dunkeld," direct from Liverpool, for sale, low, from vessel, by

WILLARD BROS.,
Jan. 8—128-1mi Wilmington.

MISCELLANEOUS.

R. G. LEWIS,
ATTORNEY AT LAW.
RALEIGH, N. C.

PRACTICES in Federal Courts, all the State Courts, and Courts of Bankruptcy.

Is prepared to collect claims in any portion of this State.

Refers to the Bank Officers, and principal business men of this State.
Jan. 10—130-3m

DANIEL G. FOWLE. RICHARD C. BADGER.
FOWLE & BADGER,
ATTORNEYS AT LAW,
RALEIGH, N. C.,

Will practice in the Supreme Court of North Carolina, the United States Circuit Court, the Superior Courts of Wake, Johnston and Chatham Counties, and in the Courts of Bankruptcy.
Dec. 19—115-3m.

WANTED.

A situation as TEACHER by a young lady, who is prepared to give instruction in the different English branches and the French language. Letters addressed to "EDITOR'S SENTINEL" will receive attention.
Jan. 4—125-tf

JUST RECEIVED.

A BEAUTIFUL LOT OF SHIRT STUDS AND Sleeve Buttons.
T. V. MOSS,
Dec 24 2 doors above the Market

TO FARMERS AND OTHERS.

5,000 pounds Swreds and Refined Iron.
1,000 pounds Hoop Iron.
For Sale Low for Cash,
J. BROWN,
Jan 22-139-tf With HART & LEWIS.

CORN! CORN!!

A SMALL LOT OF PRIME CORN TO-DAY receiving by
DOUGLAS BELL,
Jan 23-140-tf Fayetteville St.

CHEAP AND PERMANENT FERTILIZERS!

WE ARE PREPARED TO FILL CASH ORders for any quantity of

SHELL LIME

At $7,50 per Ton of 2,000 lbs.,

Fresh Ground Plaster, at $14.00 per Ton of 2,000 lbs.

No Extra Charge made for bags or Drayage.
J. B. HUNTER & CO.,
General Commission Merchants,
Jan. 17-136-1m Portsmouth, Va.
Register copy.

RAILROADS.

TO SHIPPERS,
NORTH CAROLINA
ALL STATE
RAILWAY LINES, (THAT USED TO BE.)

THE OLD RALEIGH & GASTON RAIL ROAD, THE SHORTEST, QUICKEST, SAFEST AND BEST LINE, NORTH AND SOUTH, TO BE LEFT OUT IN THE COLD, UNLESS SHIPPERS SPECIALLY

SAY VIA. R. & G. R. R.!

WE inaugurated, and are the *Great through Inland Air Line Route* to all the Northern Markets, and have successfully worked the Line to the entire satisfaction of Shippers, North and South, for the last ten years, at the low *Thousand* Shippers in North and South Carolina will testify. We paid the State near Seven Hundred Thousand Dollars for her Interest in this Road, thereby saving the people from Taxation for all time to come $40,000 per year; and we unhesitatingly declare that we can and will give more dispatch to all points, North and South, than any other Line.

NOTICE!

The Great Inland Air Line Freight
R O U T E,
Via THE RALEIGH & GASTON RAIL ROAD,

is the Short Line for Shippers, and you are required so to direct your Freights, or they will be taken by another Route!

To insure your Freight being carried over this *Great* Inland Air Line safely, direct your consignees to mark your Freight, Care of Rail Road Agent, Portsmouth, Va., or City Point, Va., via *Raleigh & Gaston Rail Road*, and to ship as follows:

FROM BOSTON:
Merchants' & Miner's Line, end of Central Wharf, E. Sampson, Agent.

FROM NEW YORK:
Old Dominion Steamship Co., Shipping Point, Pier 37, North River, Foot Beach St., Office 187, Greenwich St. Cor. Dey; N. L. McCready, President.

FROM PHILADELPHIA:
(Via Annamessic,) Phila., Wilmington and Baltimore Depot, or Clyde's Line of Steamers, 14 N. Delaware Avenue, W. P. Clyde, Agent.

FROM BALTIMORE:
Baltimore Steam Packet Co., Bay Line Steamers, Foot Union Dock, L. B. Parks, Agent, or Powhatan Steam Boat Co., 90 Light Street Wharf.

C. D. ALLEN,
Freight Ag't
Aug 6-305-tf. Raleigh, N. C.

CHANGE OF SCHEDULE.

RALEIGH & GASTON RAILROAD CO.,
SUPERINTENDENT'S OFFICE,
Raleigh, N. C., Oct. 14th, 1867.

On and after October 15th, 1867, Trains will run on the Raleigh & Gaston Railroad as follows:

Mail Train leaves Raleigh	10 10 A. M.
Arrives at Weldon	3.17 P. M.
Mail Train leaves Weldon	10.35 A. M.
Arrives at Raleigh	3.50 P. M.
Freight Train leaves Raleigh	7.00 A. M.
" " arrives at Raleigh	5.00 P. M.

The Mail Trains make THROUGH connections with all points North.

A. B. ANDREWS,
Oct. 15—59-tf Supt. of Trans.
☞ Register and Standard copy tf.

MISCELLANEOUS

CHARLESTON HOTEL,
CHARLESTON, S. C.

THE UNDERSIGNED HAVING TAKEN charge of the above well known Hotel, respectfully informs his friends and the travelling public that it has been REFURNISHED IN ALL OF ITS DEPARTMENTS. The table will at all times be supplied with the THE BEST THE MARKET AFFORDS, including every delicacy in season, while the cuisine will be unexceptionable. The Bath Rooms attached to the Hotel are supplied with the celebrated Artesian Water, and HOT, COLD OR SHOWER BATHS can be obtained at any time. The same attention will be paid to the comfort of the guests as heretofore, and travellers can rely upon finding the Charleston Hotel equal to any in the United States. The patronage of the travelling public is respectfully solicited.

J. P. HORBACH, Agent,
Jan 14-133-3m Proprietor.

FOR RENT.

A SMALL HOUSE, WITH THREE ROOMS, a Kitchen with two Rooms, and a small Cabin. The lot contains one acre of ground.
W. H. JONES & CO.
Jan 22-139-tf

For Rent for the Year 1868.

FINE DWELLING HOUSE and Lot, on Fayetteville Street, late residence of James McKimmon, deceased.
For terms, apply to
Jan. 4—125-tf FOWLE & BADGER.

HENRY OWEN, of Baltimore. | R. R. COTTEN, Late of N. C. | WALTER OWEN, JR., Late of S. Carolina.
GWYNN, COTTEN & CO.,
COTTON FACTORS,
AND
General Commission Merchants,
105 *West Lombard Street,*
BALTIMORE.

☞ Liberal advances made on Consignments. Orders for GENERAL MERCHANDISE solicited. Refer to Gen. Walter Gwynn and Hon. Thos. Ruffin, N. C.
Sept. 30—45-oct3m1w3m

NOTICE.

THE FIRM OF PULLIAM, JONES & CO., HAVing been dissolved the debts due must be paid by the 1st day of February; otherwise every claim will be placed in the hands of an attorney for collection. We sincerely hope our friends will save the unpleasant necessity of subjecting them to cost by giving attention to this notice. Approved negotiable paper at 60 days will be accepted.
Jan 17-136-tf PULLIAM, JONES & CO.
Raleigh, N. C.

HARDWARE TRADE—1868.

CAST IRON HEATING STOVES, AIR TIGHT Heating Stoves, Cooking Stoves, assorted sizes.

ALSO
Stove Pipe made to order at short notice. Sold low for cash.
J. BROWN,
Raleigh, Jan. 9—tf With Hart & Lewis.

CHEESE! CHEESE!!

20 BOXES CHOICE FACTORY, JUST ARrived.
W. H. JONES & CO.
Jan 25-142-tf

TO THE PUBLIC.

I AM PREPARED TO ACCOMMODATE FIFteen or twenty members of the Convention. Also transients persons. My terms are moderate.
Jan. 13-132-tf. GEORGE T. COOKE.

GARDEN TOOLS!
At 44 Fayetteville Street.

Garden Rakes;	Potatoe Diggers,
Garden Hoes,	Grubbing Hoes,
Garden Trowels;	Spades & Shovels,
Hedge Shears;	Stable Forks.

J. BROWN,
Jan 30-149-tf With HART & LEWIS.

TERMS OF SUBSCRIPTION.

The SENTINEL is published every day, except Sunday, on the following terms:

Three months	$1 00
Six months	4 00
One year	8 00
Semi-Weekly Sentinel one year	4 00
" " six months	2 00
Weekly Sentinel, one year	3 00
" " six months	1,0

THE SENTINEL.

WM. E. PELL, | SEATON GALES, EDITORS.

MONDAY, FEBRUARY 3, 1868

GENERAL AMNESTY AND UNIVERSAL SUFFRAGE.

Mr. C. C. Pool, of Pasquotank, who is a member of the so-called Convention, now in session in the Capitol, asserted, in the course of a few remarks with which he favored that body, on Friday last, that the people of North Carolina were ready for universal suffrage, but *not* for general amnesty.

When such a declaration is made by one who, from the *ex cathedra* and authoritative manner in which he speaks, must be supposed to be entirely conversant with the tone of public sentiment, and to possess the most commanding advantages for judging as to its temper, (!) it causes one to pause and think whether what he says be really so. Uncharitable people, who never heard of Mr. Pool before, may doubt his right to pronounce for the whole people, and question the oracular prerogative which he thus assumes; but surely he would not speak so wittingly and confidently, unless he was fortified by extended personal observation and an intimate knowledge of the people and their feelings. Therefore, but one question can arise: Whom does Mr. Pool consider the *people?*

Physiologists describe, in the books, as opthalmic disease, which sometimes afflicts people in a singular manner and produces curious results. The organs of vision become so peculiarly diseased that every object appears of the same hue,—whatever be the actual diversities of color presented.—Pope was describing something of the same sort, when he said

"All looks infected that th' infected spy,
As all looks yellow to the jaundiced eye."

Mr. Pool, evidently, has the *black* type of the malady. When looking out upon the world, from his elevated stand-point of observation, and at the inhabitants thereof, all nature and all people wear a sable aspect. The only *people* whom he recognizes are negroes and black-Radicals, and, of course, he thinks that *they* all want to vote and hold office, and don't want others to do the same thing, who might possibly be in their way. Mr. Pool is simply and naturally syllogizing from false premises, as many other philosophers have done before him.

But, seriously, *who* authorized Mr. Pool thus to speak for North Carolina? Leaving out the negroes, themselves, as being the parties apparently most interested, will he pretend to say that a majority, or a fourth part, or a tenth part, of the *intelligent* white freemen of North Carolina are in *favor* of conferring suffrage upon an ignorant, inferior and semi-barbarous race, and, at the same time, of disfranchising most of the statesmen and intelligent gentlemen, to whom they have hitherto looked up with confidence and pride? Will he slander the white people of North Carolina, by declaring, in his place, in this "so-called" Convention, that a majority of them would degrade themselves by voluntarily letting themselves down to the political level of the negro!—or that a majority of them are so filled with malevolence towards their fellow-citizens, that they would make them the vassals of their former slaves!

What Mr. Pool says of the *people*, we have no doubt, is true of the little faction of white destructives and demagogues, for which he assumes to speak. There is nothing too vindictive for them—*nothing* between them and the spoils which they would not remove and drag down. But what he says of the true people of North Carolina is a monstrous misrepresentation, for which Mr. Pool has no more warrant, than the "Convention," in which he is, has to claim to be a Convention called by the people of North Carolina!

"CONVENTION" ON SATURDAY.

The session was consumed pretty much in the discussion of the report of the Committee for the relief of the people. No action was taken, but the amendments proposed, and the debate, indicate a great variety of sentiment, among the Radicals of the body.

The Conservatives are ready to co-operate in any safe method, which can afford real relief to the people, but, being so few in number, they can propose nothing, with any hope of success. They, however, cannot assist the Radicals in any proposition for Buncombe, or any measure which is designed to coat over the bad features of a Constitution, utterly subversive of society and destructive to the future peace and prosperity of the State.

Some of the Radicals advocate utter repudiation of all private debts, if not public debts, but we take pleasure in stating, that such Radicals as Gen. Abbott, Col. Heaton, Mr. Jones, of Washington, and Hood, the negro delegate from Cumberland, took grounds, on Saturday, in opposition to anything like repudiation.

APPROPRIATE LEGISLATION.—Eppes, *alo* from Halifax, introduced the following resolution in the "so-called," a few days since, and asked its reference to the Committee on "*Cities and Towns*:"

Resolved, That all real estate shall be taxed in accordance to its value throughout the State; and that horses, mules, oxen, and *other* horned cattle, be taxed for half their value,—*except* stallions and jacksses, which shall be taxed at full value.

After two or three days solemn deliberation, befitting "de gravity" of the subject, the Committee on "*Cities and Towns*," through Mr. Tourgee, the Chairman, mildly reported that they rather thought that the matter did not come within their province. We think so, too; but why not go into *Committee of the Whole* on Eppes' resolution?

THE PROPOSED RELIEF.

The Committee on Relief, in the Convention, reported a proviso, which was discussed on Saturday, to be appended to the article of the Constitution on the Judiciary, (which article, in the main, is unobjectionable,) containing the following noticeable points:

It proposes to incorporate into the Constitution a provision ousting the jurisdiction of the Courts on contracts made and entered into prior to the 1st day of May, 1865, (except in the case of public officers, executors, administrators, guardians, trustees and others, acting in a fiduciary capacity, and their sureties, founded upon an appropriation, to their own use, of money or other property officially received by them, or other fraudulent breach of trust; except also, on notes given for the purchase of land,) unless before, or at the time of commencing the suit, the plaintiff shall, by deed or record, stipulate that, if the debtor shall, at the first term of the Court, pay to the plaintiff the one-tenth part of the sum of the principal and interest up to the 1st day of January, 1868, and costs, and shall annually, for nine years thereafter, pay as aforesaid, a like sum, that he, the said plaintiff, will accept such payments in full satisfaction and discharge of the demand sued for.

It also applies to any action founded on any bond, &c., is renewal of any contract made prior to the 1st of May, 1865.

If the defendant, on oath, denies that he owes the sum demanded, or any portion of it, then the Court shall have jurisdiction of the sum denied, and it shall proceed to try and determine the suit as if brought for that portion of the claim only. As to the portion of the claim not denied by him, the defendant will be entitled to the benefit of the provisions aforesaid.

If the defendant shall fail to pay the costs and the one-tenth annually, as provided for, the plaintiff shall be entitled, immediately, to judgment and execution for such tenth.

No lien, which the plaintiff shall have on the day when the Constitution shall go into effect, is impaired.

The general provisions of the above might not meet with serious objection, although we fear that the result will be, on the smaller claims—for instance, those under one hundred dollars—that the costs will be increased out of proportion to the amount sued for; and many persons holding the larger claims—those over five hundred dollars—will become citizens of other States in order to avoid the delays of this ordinance, and avail themselves of the Federal Courts.

The paragraph next before the last is in these words: "And if such defendant shall, at any time, fail to pay the costs *and* the one-tenth annually, as herein provided for, the plaintiff shall be entitled immediately to judgment and process of execution for such tenth."

This paragraph is defective. It is apparent that the word "*and*," which we have italicised, was intended for "or," and reading it with the correction even, would not perfect the paragraph; for, even then, if the defendant paid the tenth, leaving the costs unpaid, it would be the duty of the Court to enter up judgment for such "tenth," which had already been paid, and not for the costs, which had not been paid.

The views presented in the discussion on Saturday, as well as the amendments proposed, leave us in great doubt as to what will be the final character of the proviso. We should not be surprised if the idea of relief should be abandoned, and that of utter repudiation should prevail.

THE SHOE BEGINS TO PINCH.

Intolerable as the pecuniary condition of things may be in the South, which, though traceable to some extent to the baleful effects of the war, has been greatly augmented by Radical misrule and reconstruction since, it is very clear that the North is beginning to share some of the consequences of ill-advised and partizan reconstruction.

The New York *Herald*, noticing the failures of the month of January, says: "Business seems to have again lost all confidence in itself, and for the month of January thus far failures have increased from week to week in rather dangerous progression. The list of four weeks, ending January 25, exhibits an aggregate liability of over $8,000,000, of which assets will cover about one-fourth."

The *N. Y. Times*, though blind in a great measure to the causes which continue to hamper Southern enterprise and industry, begins to see that the reaction upon the North must also be fatal. It says:

"The losses and hardships are, however, not confined to the South. The prostration of its industry reacts upon the Northern people. The failure and partial and temporary abandonment of its great staple crop fell upon Northern industry and trade. It is the fashion, we know, to shout that King Cotton is dethroned, by way of proving one's loyalty to the Union. But this is simply absurd. The country may rejoice in its emancipation from the power which cotton formerly wielded over its political concerns, but it has a deep and lasting interest in the return of cotton to its old place as the great regulator of our foreign commerce."

LOG ROLLING.

You feed my cat; I will not shoot your dog. "What, in the technical language of politicians, is denominated *log rolling*, is a misdemeanor at common law, punishable by indictment."

16th. Howard, U. S. Supreme Court reports, p 165.

18th. Pickering, Penn. reports, p 472.

7th. Watts, p 152.

5th. Watts and Sligo, p 315.

6th. Dana, p 366.

8th. Alabama, p 719.

2d. Virginia cases, p 160.

THE ESSENCE OF MEANNESS.—In the House of Representatives, on Tuesday, on motion of Mr. Washburne, of Indiana, the Committee on Rules were instructed to inquire into the propriety of requiring ex-members of Congress seeking admission to the floor of the House to take the test oath.

Thirty-six cars left Nashville, Tennessee, on Monday, for Norfolk, all loaded with cotton.

The "Constitutional Convention," (So-called.)

SATURDAY, Feb. 1, 1868.

The Convention was called to order at 11 o'clock.

Prayer by the Rev. Mr. Brewer.

A communication was received from Gen. Canby, in answer to the resolution requesting a statement of the whole number of votes cast in the election for candidates to this Convention. Ordered to be printed.

Mr. Rodman presented a memorial from Hyde county, which was referred to the Committee on Internal Improvements.

Mr. Abbott stated that the Committee on Finance had not been able to arrive at a conclusion in regard to negotiating a loan of $10,000 yet, but hoped to be able to present a definite report, on Monday next.

Mr. Sweet presented a majority report from the Committee on "Legislature."—Ordered to be printed, together with an accompanying minority report.

Mr. Rodman, a report from the Committee on Judiciary, to whom was referred the application for divorce between D. C. Wilson and Nancy Wilson, recommending that the divorce be granted, if the Convention should determine to consider private matters. He offered an ordinance, as a part of the report, in order that the sense of the Convention, in regard to the matter, might be had.

Mr. Jones, of Washington, read from the Revised Code in regard to such matters, and took grounds against the report, as it was against the policy of the law of the State. No reason to grant divorces in such a light manner had been set forth in the petition for such a proceeding. The application should have been made to the Courts of Law. He moved to indefinitely postpone the whole matter. Carried.

Mr. Rodman, from the Judiciary Committee, to whom was referred Mr. Tourgee's resolution in regard to costs in criminal cases, reported an article to the Constitution that no one shall be made to pay cost in Courts, except for counsel, until found guilty. Laid over, to be considered with the other reports of that Committee.

Mr. Peterson, a resolution providing agencies in each county to purchase lands, for the benefit of actual settlers. Referred.

Mr. Renfrow, an ordinance for the protection of laborers. Referred.

Mr. Congleton, a resolution to raise a Select Committee of eight to negotiate a loan with Congress of $10,000 for educational purposes, to provide homes for the homeless, and to develope our agricultural resources. Made the special order for Tuesday next, at 12 o'clock.

Mr. Ragland, a resolution requesting the Committee, appointed to confer with Gen. Canby, to ascertain if bonds and notes, given since 1st. May, 1865, and notes renewed prior to that time, are subject to General Order, No. 64. Rules suspended and resolution adopted.

Williamson, (negro,) a resolution asking Congress to loan the State from one to three millions of dollars, for agricultural purposes. Referred.

SPECIAL ORDER—RELIEF BILL.

The question was upon Mr. Watts' amendment. He withdrew it in favor of the amendment of Mr. Welker, (which deprives the Courts of jurisdiction over all cases of contract or debt, except for labor performed, since, as well as before, May 1, 1865.)

Mr. Graham, of Orange, was opposed to the measure. He wished to substitute the Ordinance of Convention, of 1865, with the necessary changes.

Mr. Watts said he had been misunderstood by the Reporter of the *Sentinel*, on last Wednesday. He only argued that the Convention had the *power* to repudiate, not that he advocated repudiation. But he wished for relief for the people now, temporarily, and permanent relief, when the Constitution was adopted.

Mr. Abbott favored the bill, as reported by Comuittee, and was opposed to the amendment.

Mr. Pool next discussed the measure, and, during his remarks, stated that the gentlemen who had argued that North Carolina was not a State were in error. North Carolina was a State, but, by the rebellion, she had lost every constitutional right, but still, she had never lost her constitutional obligations. The present ordinance was an unconstitutional measure, for it interfered with private contracts. He did not believe the Convention had a right to go beyond the matters for which they had been assembled here. He gave notice he would soon introduce a minority report, which he hoped the Convention would adopt, as it would contain such relief as he thought this body could legally and properly give.

Mr. Tourgee said that the opposition to this amendment arose solely, that aid might be given to a corporation that had gone into debt, since 1865, (the Charlotte, Wilmington and Rutherford Railroad,) and, in discussing the constitutionality of the measure, declared that the State of North Carolina, at the close of the war, was left simply in a territorial condition.

Mr. Abbott asked the gentleman if *everything* that been done by those State governments was void, marriages, wills, &c.

Mr. Tourgee replied that whatever has been done in these States, from 1861 to 1867, that depended for its validity upon recognition from an established government, was null and void.

Mr. Durham wished to know if the Courts of law, that had condemned criminals to death, had been guilty of murder.

Mr. Tourgee substantially replied, *yes!*—He proceeded in his remarks for some time and closed by expressing the hope that men outside of its provisions would also be allowed the benefits of the ordinance.

Mr. Abbott again spoke in opposition to the amendment, and said that while he would vote for a proper and judicious relief, and for the bill, as reported by the Committee, still; as amended, it would entail ruin upon all of our industrial pursuits.

Mr. Heaton concurred with Mr. Abbott, and, though he did not entirely agree with the provisions of the bill, yet, in his judgment, it did not come in conflict with the authority of the Constitution; which he held to be the supreme law, in regard to the repudiation of private contracts. To him the idea of repudiation was odious, and when that matter came up before the Convention, he would ask to be heard fully, in opposition to such measure.

Mr. Fullings did not think this Convention had a right to legislate in favor of one class of people, to the exclusion of the other.—He was opposed to all stay laws, and thought if the one existing at present had been swept out of existence, at the close of the war, the country, generally, would have been in a more prosperous condition. He hoped that if any stay law is to be passed, Mr. Welker's amendment would prevail.—He did not wish to be understood as favoring repudiation. He was opposed to repudiation and all stay laws, but if any was to be passed, he wanted a measure that would protect the whole people.

Mr. McDonald, of Chatham, was opposed to paying debts. Repudiation was inevitable. There was no use in trying to get around it; we must face the music. With some allusion to *shylarks*, he closed.

Mr. Parker was opposed to staying the collection of new debts, but thought that with debts contracted upon the faith of property, that had ceased to be properly, a little indulgence should be granted.

Mr. Congleton was in favor of staying all debts, or refusing to stay any.

Hood, (negro,) thought the ordinance, as reported, objectionable, but the amendment would carry universal distress over the country, and, instead of giving relief, it would give misery and wretchedness. He thought that Mr. Pool should be allowed time to bring in the minority report. It might obviate all the present difficulties.—At all events, more time would be given for this most important question.

Mr. May thought the conflicting arguments of each were sufficient evidence that everybody that this body was utterly unprepared to act wisely, safely and soundly, and suggested the propriety of postponing this question until some future time, when the matter could be more carefully considered.

Mr. Jones, of Washington, agreed to the postponement of the question, but the time they spent here in discussion was also a matter to be taken into consideration; and he would agree to a postponement, if it could be done so as not to interfere with the regular business of the Convention in Constitution making. These special orders were becoming too frequent.

Mr. J. then proceeded to discuss the measure at some length, substantially repeating his argument of Wednesday last. In the course of his remarks he said that the measure under consideration was only the entering wedge to something more serious. Mr. Rodman had already a printed document on the desks, that proposed a still stronger dose, as he was apprehensive that the first ordinance would have its back-bone taken out. He (Mr. J.) wished to forewarn the Convention of this outrageous design to introduce an unheard of innovation upon the organic law of the land. He proceeded to describe the dire effects that the adoption of such a measure would have upon the people and upon the credit of the State.—The best stay law that he knew of was no stay law at all; let the people, among themselves, compromise their debts.

Mr. Jones closed by offering the following substitute for the whole matter:

Resolved, That it is the sense of this Convention that the whole subject of old debts, prior to the 1st of May, 1865, be left to the civil Courts, subject to such orders as the General in command may deem advisable, to relieve property from execution.

Harris, of Wake, (negro,) wanted relief, but thought more time was necessary for consideration, as many were in doubt as to what course should be most properly pursued. Did not think it should be pressed to a vote to-day. But, at the proper time, a relief bill should be adopted, and, if that was not done, the people would very properly vote the Constitution down. He moved to postpone the whole matter until Wednesday next, but withdrew, to allow Mr. Graham, of Orange, an opportunity to read a substitute, which he should offer when the matter came up again.

Mr. Graham then read his substitute, which will be given, when the measure is again discussed.

Harris, of Wake, (negro,) renewed his motion to postpone until Wednesday next; and it was agreed to.

Mr. Abbott moved to make his ordinance, in regard to the Wilmington, Charlotte & Rutherford R. R., the special order for Monday next. Agreed to.

On motion, the Convention adjourned until Monday next, at 11 o'clock.

CONSERVATIVE MEETING IN FRANKLIN.

In accordance with previous notice, a meeting of the citizens of Franklin County was held in the Court House at Louisburg, on Thursday, the 30th. Jan.

On motion of Gen. P. B. Hawkins, Jones Fuller, Esq., was called to the chair, who explained the object of the meeting in a short, well timed speech.

After which, upon motion of Col. W. F. Green, C. M. Cooke was appointed Secretary.

On motion of Capt. J. J. Davis, a Committee of three were appointed by the Chairman, consisting of Capt. J. J. Davis, Col. W. F. Green and Allen C. Perry, to prepare and report resolutions for the consideration of the meeting.

The Committee, after a short interval, through their Chairman, Capt. J. J. Davis, reported the following resolutions:

Resolved, That all free government being founded in the consent of the governed, a Union restored upon any principle, that will not command the consent, confidence and affections of the governed, must be a Union preserved by force on the one side, or fear on the other. Such a Union was never contemplated by our fathers, is incompatible with free government, can be desired only by those who would be tyrants or the tools of tyrants, and submitted to by those willing to be slaves; and that we invoke the genius of liberty and the spirit of compromise to save us from degrading requirements, and restore us to our place in the Union, as an equal among equals. To such a Union we earnestly desire to be restored, and to this end we beseech the co-operation of all good and patriotic men everywhere.

Resolved, That the pending proposition to establish military supremacy over the South, giving absolute, undefined, despotic power to one man, (however wise, patriotic and good that man be,) can only be regarded with fearful apprehension, and should at once arrest the attention of all patriotic men, and arouse the true people of the North to a sense of the perils impending over their institutions.

Resolved, That from the foundation of the government, the question of suffrage has been regarded as exclusively within the province of the State; and that we regard unrestricted negro suffrage, as fraught with evil and with great danger to our institutions. We deem it unkind, illiberal and inconsistent in the people of the North to force upon us a system of suffrage, which they themselves reject as dangerous or degrading. And that, while far from entertaining unkind feelings to the emancipated slaves, and while we know that the people of the South, with whom they lived in peace, plenty and happiness, and attained to the highest development, moral and intellectual, known to their race, are their wisest and truest friends; yet we can but regard, with painful apprehension, the growing feeling of alienation which is being manifested, on the part of the negro, toward the white people of the South, a feeling not natural to them, but implanted, fostered and encouraged by designing white men, many of them not natives or even residents of the South, for selfish and partisan purposes, and which, if not stayed, may result in consequences too fearful to contemplate.

Resolved, That we heartily approve the call for a Convention of the Conservative people of the State, to assemble at Raleigh on the 5th. of February, and that the Chairman of this meeting appoint 30 delegates to represent Franklin County in said Convention.

[Some of this excellent series of resolutions, we have been compelled to exclude, for the want of space.]

After a soul stirring and patriotic speech by Capt. J. J. Davis, the resolutions were, on motion of William A. Eaton, unanimously adopted.

The Chairman, then, in accordance with the last resolution, appointed the delegates, (whose names we are compelled to omit.)

On motion, it was ordered that the proceedings of this meeting be sent to the Raleigh *Sentinel*, with a request that they be published.

On motion, the meeting adjourned.

JONES FULLER, *Ch'm.*

C. M. COOKE, *Sec'y.*

ROYAL PAY FOR NEGRO LEGISLATORS.

The negro Reconstruction Convention of South Carolina forms a high estimate of its services. The Sambos who used to be glad to get a few dollars a month for working on the cotton or rice plantations have fixed their pay as constitution makers at eleven dollars a day and twenty cents mileage.—Our white Congressmen, who get eight dollars a day, will envy these happy blacks.—When the darkies come to Congress they will undoubtedly endeavor to raise the dignity and emoluments of our national legislators in the same proportion. If a negro member of a State Convention be worth eleven dollars a day, what ought a negro Congressman to get? Thirty dollars a day at least. How astonished these South Carolina negroes must be with their extraordinary change of fortune! They can hardly realize whether they stand on their heads or heels. To cap the climax of their ridiculous presumption, they should have proposed to pay the white members of the Convention half what they get themselves; and that, after all, would only be somewhat in proportion to the estimate in which the two races are held in the South just now. A white man may be nearly half as good as a negro.—*N. Y. Herald.*

THE WHISKEY TAX TO STAND AT $2.—The Committee of Ways and Means have decided not to reduce the Whiskey Tax. This means a loss, to the people of not less than $50,000,000 a year.

This means an assessment upon the Whiskey thieves of millions of money to carry the November election for the Republican party, and keep the Whiskey thieving Republican office-holders in their places.—*Cor. N. Y. World.*

NEW ADVERTISEMENTS.

TUCKER HALL!

H. J. SARGENT, Lessee and Manager.

Monday Night, February 3rd.

BENEFIT OF MR. AND MRS. J. P. SUTTON!

The Great Moral Drama,

TEN NIGHTS IN A BAR-ROOM.

AND

The Laughable Comedy of

"IN AND OUT OF PLACE!"

Feb 3-150-1t

L O S T.

IN the City of Raleigh, on Friday, the 31st Jan., 1868, my POCKET-BOOK, containing two notes; one note payable after date, by Peterson Dunn, amount $175.00, Oct. 17th. 1860. The other payable after date, by Nathaniel Dunn, to J. H. Norwood; amount $92.00

I will give a liberal reward for them, and forewarn all persons trading for them.

JAS. W. NORWOOD,
Feb 3-150-1w* Raleigh.

GREEN APPLES.

JUST to hand and for sale by
Feb 3-150-1f W. H. JONES & CO.

NIGHT SENTINELS,

TO GUARD your premises, at night, for sale by
Feb 3-150-1f W. H. JONES & CO.

White Meal and White Corn.

JUST in Store and for sale.
W. H. JONES & CO.
Feb 3-150-1f

In Store and for Sale low,

100 Choice Maryland hams.
At
Feb 3-150-1f TONNOFFSKI'S.

RECEIVED THIS DAY
500 lbs. Family Lard in Kegs.
Feb 3-150-1f TONNOFFSKI'S

20 BOXES FACTORY CHEESE, EXPECted daily
At
Feb 3-150-1f TONNOFFSKI'S.

CROSSE & BLACKWELL'S ENGLISH Chow-Chow, Picalli, Caulifower and Durham Mustard.
At
Feb 3-150-1f TONNOFFSKI'S.

FARINA, FOX, EGG, MUSHROOM, SUGAR and Soda Crackers.
At
Feb 3-150-1f TONNOFFSKI'S.

BOSTON AND CREAM BISSCUIT.
Dried Beef and Beef Tongues
At
Feb 3-150-1f TONNOFFSKI'S.

CAN PEACHES AND TOMATOES.
At
Feb 3-150-1f TONNOFFSKI'S.

20 BBLS. No. 1. FAMILY FLOUR AND other grades, arriving
At
Feb 3-150-1f TONNOFFSKI'S.

A Rare Chance for an Education.

PLEASANT HILL

FEMALE ACADEMY.

GRANVILLE COUNTY, N. C.

THE 3rd. session of this school will open on the 2nd. Monday in February 1868.

TEACHERS.

Mrs. A. F. Cheatham, Principal.
Mrs. S. A. Parham, Assistant.
Mrs. S. C. Parham, Music.

TUITION PER SESSION OF 20 WEEKS.

For beginners,	$5 00
For higher English,	7 50
The above with Latin, or French or both,	10 00
Drawing and Painting,	5 00
Music with use of Piano,	12 00
Board including washing and lights,	10 00

The teachers have had many years experience, and pledge themselves to give entire satisfaction, or make no charge, with pupils of ordinary minds. This school is located immediately on the road leading from Henderson to Oxford, accessible to Baptist and Methodist Churches, in a neighborhood equal to any for healthfulness.

As the times are very hard, and money scarce, we think all who desire an education would do well to give us a trial.

For further particulars, address the Principal at Oxford or Henderson.
Feb 3-150-d3t

1868. 1868.

SPRING TRADE.

TIN WARE AT WHOLESALE.

A LARGE LOT OF TIN WARE ON HAND and constantly making, which will be sold at NEW YORK PRICES!

Material good and workmanship unsurpassed.

The undersigned is conducting a NORTH CAROLINA ENTERPRISE, and asks the co-operation of Southern Merchants. He is, by availing himself of the best and most improved machinery, prepared to fill all orders for TIN WARE, and can make the supply equal to the demand.

Send me your orders. Satisfaction guaranteed.

I will take any kind of good produce in exchange for Tin Ware and particularly want, at best prices, **Rags, Beeswax, Old Copper and Brass** and will pay cash for same, when preferred.

Send for a Price List and compare with your Northern Bills—I WILL TRADE FAIR.

I will keep constantly on hand a good assortment of **Cooking Stoves**, Buck's Patent and others of best make, and will sell right.

I have on hand 60 doz. Cans (qts.) FRESH PEACHES, at $5.60 per doz. and 15 doz. Cans (3 qts.) do. at $10—all warranted sound. They are sealed with wax and the Cans are good for another season.

E. H. FOGUE,
Feb 3-150-1f Hillsboro, N. C.

THE BIG SHOW COMING.

AN ENORMOUS MORAL COMBINATION of Instruction and Amusement will exhibit in RALEIGH

On Monday and Tuesday, Feb. 10th. and 11th. 1868,

AFTERNOON AND NIGHT.

Doors open at 2 and 6½.

BARNUM'S DEPARTMENT

Combines a great number of specimens of various descriptions and character in the School of Natural History, which have been collected at the expense of the largest energy, indefatigable research and the most lavish outlay of money.

VAN AMBURG'S DEPARTMENT

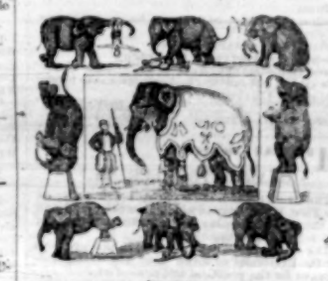

Consists [with numerous additions] of the entire Van Amburg Zoological Collection, comprising specimens of the rarest and most beautiful Wild Beasts, Birds, and Reptiles, from every section of the known world.

DAN CASTELLO'S DEPARTMT,

Comprising Dan Castello's Great Circus, composed of the most distinguished luminaries in the Equestrian Profession, comprising the best Male and Female Riders. A great Gratuitous Exhibition characterizes the entree of our Establishment in every place.

A Brilliant Street Pageant.

In this Grand Cavalcade and Moving Picture will appear a series of the most elaborately finished Chariots, gorgeously decorated Platform Cars, artistically finished Cages and Dens containing the whole of the Zoological Collection, the Band Chariot of original design and resplendent decoration, called the "Throne of Apollo" and a Cavalcade, entitled the "Crusader's Triumph," consisting of over One Hundred and Fifty Mounted Knights, clad in Burnished Steel Armor, with their Banners, Pennons, and Insignia, and accompanied by their Ladies, in Costumes of Medieval Ages—all preceding the Crowning Feature of the Procession, a large living Lion, borne on the elevated platform of the Splendid Tableau Carriage—loose, unchained untrammelled and free, in the public streets. This sight forms the Great Sensation of the Times.

SPECIAL ANNOUNCEMENT.

First season in America of the Great Parisian Artiste and Equestrienne, late of the Cirque Imperiale, M'lle PAULINE, and the Child Wonder, LITTLE MINNIE, the youngest and most petite Equestrienne Performer in the world, whose remarkable skill and courage have elicited the most enthusiastic encomiums from the Press and the Public. Also, Mr. CHARLES FISH, the Great Bare-back Rider, who will execute his great SOMERSAULT act, at each performance.

Admission - - - - - - - 75c.

Children under Ten Years - - 50c.

Will Exhibit also at

FRANKLINTON, WEDNESDAY, Feb. 12th.

HENDERSON, THURSDAY, Feb. 13th.

Feb 3-150-8t

LIFE INSURANCE.

ASSETS

$17,000,000,00.

WITH AN INCOME OVER

6,500,000,00.

SURPLUS ASSETS, DEDUCTING LIABILITIES, OVER

6,000,000,00.

THE CONNECTICUT MUTUAL LIFE INSURANCE COMPANY,

Of HARTFORD, CONNECTICUT, was organized in 1846, and now has over

55,000 Policies

in force, being a larger number than any other Company in the world.

Its Net Assets are Larger than any other Company.

Dividends have averaged over 50 per cent, and a credit of one-half the premium is given, which, in case of death, is canceled by anticipated dividends.

The interest received, during the past ten years, has more than paid its losses.

Great care in the selection of risks;
Low rates of mortality;
Extremely low ratio of expenses to receipts;
Immense income for interest, and
Consequent large dividends, reduce assurance to its lowest possible cost.

All Policies Non-Forfeitable by their Terms,

and no extra charge made, except only where the risk is extra hazardous.

No notes are required after the fourth year—Dividends paying half the premium thereafter.

No Deduction of Notes—No Assessment.

Assurance can be effected in all the forms desired.

☞ Any person seeking the safest and most ECONOMICAL PLAN should not fail to compare other companies represented in this State, with the *Connecticut Mutual*, as published in the reports of the Insurance Commissioners of New York and Massachusetts.

SAM'L. DOUGLAS WAIT,
General Agent N. C.,
Dec. 28-tf Raleigh.

EDUCATIONAL.

Kittrell's Springs Female College.

GRANVILLE COUNTY, N. C.

THE NEXT SESSION of this Institution will open the second Wednesday in February, 1868.

The location is unsurpassed for health and accessibility.

During the past session, in a family of nearly two hundred, there has scarcely been a case of sickness. The health of many invalid young ladies has been thoroughly restored by the celebrated mineral water found here and they have prosecuted their studies with entire success.

We are immediately on the Raleigh & Gaston Railroad, within less than a half mile of Kittrell's Depot, and in telegraphic communication with all parts of the country.

Every facility is afforded for the most thorough and extensive education.

The Faculty is composed of five male Professors and seven lady Teachers.

Everything is new. Our musical instruments, including Piano Organ, Harp and Guitar, are of the finest quality.

Special attention paid to thoroughness in the English Course.

TERMS MODERATE and ACCOMMODATING.

The young ladies all worship in the College Chapel, and hence no extra clothing is required. Millinery is in no demand at Kittrell's. Parents tell us that their daughters cost them less here, in this respect, than even at home. Taking into consideration the items of dress and medical attendance, there is no cheaper school in the south. Besides, we are determined to accommodate our patrons as far as we can, as to time of payment, and to put female education within the reach of the people, in the present depressed condition of the country. OUR DAUGHTERS MUST BE EDUCATED.

For Catalogue, apply to
REV. C. B. RIDDICK, President,
Dec. 14—110-3m Kittrell's Springs, N. C

GOLDSBORO' FEMALE COLLEGE.

THE SPRING SESSION WILL OPEN ON Monday, the 17th. of February, and continue twenty weeks.

Board and Tuition, $95 per Session.

We have a corps of experienced and successful teachers.

For Circulars containing particulars, address,
E. W. ADAMS, President.
Jan 25-142-d1awawtM1

MISCELLANEOUS.

L. BRANSON, J. S JONES
Ag't N. C. Business Directory.

BRANSON & JONES,

SUCCESSORS TO

Branson, Farrar & Co.,

CONTINUE THE BOOK BUSINESS AT THE same stand, near Tucker Hall, and still keep on hand a supply of

BOOKS AND STATIONERY,

at reduced prices.

Consignments of second hand Law and Miscellaneous Books solicited.

Particular attention paid to orders.
BRANSON & JONES,
Jan 29 148-tf Raleigh, N. C.

CORN! CORN!!

500 BUS. CLEAN AND WHITE,
Jan 28-148-tf W. H. JONES & CO.

CORN!

ANOTHER lot to-day received, and for sale, by
Jan 28-146-tf DOUGLAS BELL.

For Sale.

NICE WHITE CORN MEAL.
W. H. JONES & CO.
Jan. 17—146-tf

Choice Maryland Hams!

SOMETHING NICE—to-day receiving by
Jan 28-146-tf DOUGLAS BELL.

COLGATE & CO'S
GERMAN
ERASIVE SOAP,
THE STANDARD OF
EXCELLENCE.
For Sale by all Grocers.
Jan. 22—d3m

J. M. TATE,
WITH
PORTER, DAY & CO.,
SUCCESSORS TO
Wm. Smith Brown & Co.
AND
PORTER & HIGBY,
WHOLESALE DEALERS IN
BOOTS AND SHOES,
53 Chambers Street,
Feb. 1-149 2m* NEW YORK.

LOOK TO YOUR INTERESTS,

Southern Planters!

COTTON IS NO LONGER KING IN THE South. Will you retrieve your lost fortunes? Then buy a good lot of Fruit Trees and Grape Vines from

WESTBROOK & CO.,
GREENSBORO, N. C.

Send stamp for Catalogue and Wholesale Price List of Grape Vines,

Address Box 66, Greensboro, or Dr. L. S. PERRY, Raleigh, N. C.

☞ Grape must or juice is worth $2 per gallon.

Jan 31-148-2tdwaw

RATES OF ADVERTISING.

PRICES REDUCED.

Advertisements will be inserted in the *Daily* Sentinel at the following rates. A *square* will be hereafter estimated at 13 *minion* lines, or 1¼ inches.

One square one time	$1,00
" " each subsequent insertion less than a week	50
One square one week	3,00
Each additional square one week	2,00
One square two weeks	5,00
Each additional square two weeks	3,50
One square one month	8,00
Each additional square one month	5,00
One square two months	12,00
Each additional "	6,00
One square three months	14,00
Each additional "	7,00
One quarter column "	25,00
One half column "	40,00
One column	75,00

Regular business cards, 10 minion lines or less, will be charged only $10 for three months.

All advertisements or cards must be changed in copy at least every three months. Contracts for more than three months made only at the above rates.

Special notices or advertisements required to be inserted on inside or any special place, will be charged 25 per cent higher than the above charges.

Advertisements inserted in Weekly and Semi-Weekly at rates corresponding with the above.

Court advertisements inserted 6 weeks for $7 cash or $10 if charged.

Advertisers will always find it to their advantage to enclose the cash when they send advertisements, to the extent they wish to pay for them.

THE SENTINEL.

LOCAL DEPARTMENT.

MONDAY, FEBRUARY 3, 1868.

NEW ADVERTISEMENTS.—Dan Castello: The Big Show, Feb. 10th and 11th.

The third session of Pleasant Hill Female Academy, Granville, will commence on Monday next, 10th inst. It is represented to be an excellent institution.

Maryland Hams, Lard, Cheese, Pickles, Sauces, Crackers, Canned Fruits, No. 1 Family Flour, &c: At Tonnoffski's, Fayetteville Street.

Tin Ware—A North Carolina Enterprise: We invite especial attention to the advertisement of our friend, E. H. Pogue, Hillsboro', N. C.

Green Apples, White Meal and Corn: W. H. Jones & Co.

Night Sentinels: W. H. Jones & Co.—Call and see this wonderful contrivance.

Jas. W. Norwood advertises pocket-book, with certain valuable papers, lost.

THE DRAMATIC COMPANY.—Sargent continues to please the play-going public,—nightly meeting with great success. To-night an unusually pleasing programme, for the benefit of Mr. and Mrs. Sutton, is offered.

BAKER'S ⋈ ROADS.—A subscriber at Baker's ⋈ Roads would like to know, why the Weekly *Sentinel* does not get to that office but once a fortnight. We should be very glad to know the cause. Can any of the Post Office men on the route tell us? If not, we shall enquire of Dr. Jobe.

NORTHERN GENTLEMEN, travelling through the South, at this season, are particularly requested to take Raleigh *en route*. They will be well repaid, in entertainment, for a day's sojourn. Blair will accommodate them, in fine style, at the Yarborough; and we want them to look in on our "so called." We understand that the scene, on Friday, especially, when the Reportorial question was again up, was equal in confusion to a bear-garden and in the use of invectives to the fish-market. Jeemes Harris and the "Pilgrim" were especially excited.

READY MADE CLOTHING.—We had a visit, on Saturday, from Mr. T. T. Best, connected with the house of Messrs. P. A. Wilson & Co., Winston, N. C., who exhibited to us some beautiful specimens of ready-made clothing, manufactured at their establishment, from the excellent fabrics, jeans and cassimeres, made at the well known Factory of H. W. Fries, Esq., at Salem.

These goods are equal, in all respects, to any thing we have seen from the Northern markets. Indeed, the goods and the manufacture are much superior to most of the Northern made goods. Messrs. Wilson & Co., we are glad to see, are the pioneers in this State, in the ready-made clothing line,—a business which we have long desired to see introduced in the State. More than this, they are selling them, at wholesale prices, as cheap or cheaper than they can be bought North.

We rejoice at the spirit of enterprise manifested by our citizens at Salem, Winston, Thomasville and Charlotte. The ready made clothing business might, we judge, be introduced at Charlotte, also, in the manufacture of the excellent goods made at Rock Island Factory. This business, properly managed, might give profitable employment to a large number of females and sewing machines. Let the ball keep rolling. North Carolina has the facilities for becoming one of the most leading manufacturing, mining and agricultural States of the South.

THE CIRCUS.—We need not call attention to Dan Castello's announcement, in another column. It speaks for itself. The Wilmington *Journal*, speaking of its appearance and performances in that City, says:

"The procession was a very lengthy one, and, as was to be expected, became the wonder for the time being, attracting an immense crowd wherever it went and causing more excitement than has been known here for some time. It was really a sight worth witnessing, and the attention it attracted fully deserving.

At night, beneath the spacious pavilion, a large crowd was collected, notwithstanding the weather. The animals on exhibition, including the elephant, were the centre of attraction and observation until the *grand entree*. With this every one was perfectly carried away, and as feat followed feat in rapid succession, the lovers of the circus, (which applies to all, old and young, large and small,) were in perfect ecstacies of delight. The equestrian performances were good, and some of them wonderful and remarkable, as also were those of the acrobats and gymnasts. At this late hour we cannot allude to the performances in detail; but suffice it to say that Dan Castello's Circus is even better than when it last appeared here. It is now one of the first in the country and well worth seeing."

BISHOP ATKINSON lectures this (Monday) night, for the benefit of the Young Men's Christian Association. His subject is "Personal Impressions of the Distinguished Orators of England."

The place will be made known by posters.

We hope to see such an attendance of our citizens, as will redound to the credit of the community. We need not add that the great ability of the Lecturer, and the nature of his subject, promise a rare intellectual treat.

PERSONAL.—We had the pleasure of a visit, on Saturday, from Capt. Wm. Biggs, Editor of that sterling paper, the Tarboro' *Southerner*. We are glad to learn that the *Southerner* is flourishing, which speaks well for the people of Edgecombe. The Capt. has come to take a peep at the Menagerie, and will doubtless give the public some racy impressions.

WE ARE pleased to learn that Governor Worth's health has greatly improved within a day or two past. He is not yet, however, able to attend the Executive Office.

IT is understood that General Canby will visit this City, in the course of a few days. He has not, heretofore, since his assignment to the District, we believe, visited North Carolina.

CLOVER AND GRASSES.—We have on hand an excellent article upon the subject of the cultivation of Clover and Grasses, from the pen of an experienced and intelligent gentleman in the Western part of the State which we will take pleasure in giving to our readers, in the course of a day or two.

STATE ITEMS.

——The Newbern *Herald*, in copying, from the *Sentinel*, a day's proceedings in the so called, says, pithily:

"Thirteen hundred dollars worth of the North Carolina Nigger Constitution will be found in our columns this morning. It's interesting, dirt cheap and unpaid for."

——The Newbern *Republican* shoots a poisoned arrow at Maj. Van Horn, late Commandant of the Post of Newbern, on occasion of his leaving that City. The *Journal of Commerce* says that the reason of the *Republican's* spite is, that Major Van H., and his company, did not forget their color and fall at the feet of Cuffee—the Radical idol. Their only offence was a preference for their own race.

——The Concord *Press* urges upon the delegates appointed from Cabarrus the necessity of a full attendance at the Conservative State Convention, which meets in this City, on Wednesday. We shall be glad to see a number of the citizens of that sterling county here.

ITEMS.

Senators Sherman and Fessenden are said to be very hostile to each other, and are not on speaking terms. Yet they, with the rest of the Radicals, are for themselves against the world. When the leaders all fall out with each other, a thing not unlikely, as they all seem to have the Presidency in view, there will be some chance for the peace of the country. "When rogues fall out, honest men will get their dues."

A Radical Senator in Congress, the other day, on being remonstrated with, in regard to the destructive character of their legislation, coolly replied, "You haven't seen half yet." Just so. The "Roundheads" are just beginning.

Mrs. E. A. Pollard, who shot a dentist in Baltimore, the other day, is still in prison. Her husband is in New York and has not yet come to her assistance. Perhaps, E. A. thinks she needs taming.

The attempt to unite the two wings of the New York Radicals, the straight outs and the Conservative Radicals, has failed.

The lower House of the New Jersey Legislature has instructed the members of Congress, from that State, to vote against the supplemental reconstruction acts.

The Democratic Convention of Blair Co., Pa., has instructed the delegates to the State Convention, to vote for Gen. Hancock, as a candidate for the Presidency.

Hon. Mr. Pendleton, of Ohio, is evidently the choice of the North Western Democracy for the Presidency.

THE FREEDMEN.—We never let an opportunity pass, when we meet a friend from any of the surrounding counties of Virginia, or North Carolina, to enquire into the *status* of the freedmen. What are they doing, and what is the prospect in the future?

We have recently met with several planters from the counties of Hyde, Gates, Hertford and Edgecombe, and the information gathered from them leads us to believe that the freedmen in that section are rapidly coming to the conclusion that they are not capable of farming on their own account, but say that they need some one to manage for them.

In the counties of Hertford, Gates and Edgecombe, many of the freedmen are going about begging for employment. Wages have been reduced in all these counties, and a stout, able-bodied man commands from $5 to $6 per month, and boys and women in proportion. The high price of cotton, at the close of the war, led our planters to pay such exorbitant prices for labor, as nearly rendered bankrupt the entire class.

By way of showing our readers the working of the tenant system, we give below the results of one year's work on one of the best farms in North Carolina. The farm is located in the finest corn growing region of the State and contains 470 acres of cleared land, which was rented out on shares last season to eighteen tenants, twelve whites and six black, they getting two-thirds of the crop of corn, the landlord one-third. It was rented in parcels of from twenty to seventy acres, the negroes taking the smaller lots.

It is proper to say that last year was not a good corn year in that section. Ordinarily, this land, properly cultivated, will bring easily eight barrels of corn to the acre, which would give us 3,760 barrels.

In this instance the landlord got 275 barrels, and of course, the tenants got 550 barrels—making in all 825 barrels, or less than two barrels of corn to the acre.

Some few of the whites did reasonably well; but, in every instance, the black man made a miserable failure, by not working his crop.—*Norfolk Journal.*

Snow to the depth of twelve inches has fallen in several sections of Texas.

For the Sentinel.

"OUR BENEFACTORS."

(*Rel. paper.*)

Our glorious Convention is a horse of a different color. It is indeed a horse of divers colors. That sorry concern of 1835 was all pretty much of a sort. Leastwise, they were all so obscure, that their several idiosyncracies have escaped the antiquarian researches of the fusty old fogies who go about the graveyards, like old Mortality, in the vain and malicious attempt to deepen and perpetuate disagreeable memories of the past.

When the best people that the world ever saw determined to spread their blessings over this benighted region, their first mission was to extend the privilege, so satisfactory to themselves, of "working and praying, sitting on hard benches, and listening to painful preachers *ad libitum*—yea even unto thirty-seventhly, if the spirit so willed it." Old John Brown, whose spirit is still "marching on," as we are told in an exquisite ditty, sung in the army sometimes with great and patriotic delight, was an eminent missionary sent to accomplish the blessed work,—backed up by "such mystic practicalism, such niggard geniality, such calculating fanaticism, such cast-iron enthusiasm, such unwilling humor and such close-fisted generosity, as the earth never saw before." So says one of their own great sketchers of Yankee enthusiasm and Yankee character. "Thrift," he continues, "was the first lesson in their new book, pointed out, letter after letter, by the lean finger of the hard school master, necessity. Little were they like the plump, rosy-gilled Englishmen whom they left behind—but a hard faced, atrabilarious, earnest-eyed race, stiff from long wrestling with the Lord in prayer, who had taught Satan to dread the new Puritan hug;—full of expedients, half-master of all trades, inventive in all but the beautiful, full of shifts, yet not capable of comfort—long-animous, good at patching, not so careful for what is best, as for what will *do*, each with a clasp to his purse and a button to his pocket, etc., etc." Such, in the language of one of themselves, is the very amiable and exemplary character which was to be impressed on the heathen inhabitants of these ten lost and abandoned States. To accomplish this mission was no easy talk—but in that energetic people, whether right or wrong, "there is no such word as fail." Insensible, themselves, to scorn, caring but little for contempt, relying on physical strength alone, they can always either find, or ingeniously make, a way to accomplish whatever they wish.

It is a sad story how the South was baited and worried for many long years, until its patience became exhausted, and in its despair it rushed to arms—the last resort not only of Kings, but of the wretched and oppressed, of all peoples, as well.

Sadder still is the story of the progress of famine and fire and sword over our fairest fields and the more than Vandal devastation that marked its path.

Saddest of all to see a great and triumphant nation, proudly claiming all its share of the civilization of the age, having subdued and humbled to its feet, and totally disarmed, this wretched people—then, whet *their* swords anew with diabolical glee, in utter scorn of the good old British magnanimity which but

"—— little difference spied
Twixt the foe at his feet and the friend at his side."

So thought we all for a season—and we sighed over our desolated hearth stones, and our ruined fortunes. Short sighted mortals are we, and awfully led astray by James Russell Lowell, in his characterization of that large hearted people. Little did we, in our agony, dream that these were all "blessings in disguise," paternal chastenings by the best people the world ever saw, and all for our own good; the fond caresses of the kindest of parents—the affectionate spankings, as it were, of love.—Little dreamed we, that this is the usual way (among that singular people—our gracious "benefactors"—the best that the world ever saw—and the kindest and purest) of bringing wanderers and "wayward sisters" home. Home! Sweet home! We are all "going home," as was said and sung in ecstacy some two years ago—going to receive our welcome back to the paternal mansion. These seemingly unaccountable blessings in disguise, are only premonitory symptoms of our regeneration. We shall all be born again, by and bye—aye and bless the presiding men-midwives, (Dr. Bowels inclusive,) who are so sleeplessly watching over our first appearance on the new stage of existence. This new birth has already happened to some, rather prematurely, indeed, in some instances. But the truly loyal among us have witnessed wonderful things. The apocalyptical visi[illegible] were a baby to the *golden* dreams, that brighten their paths.

Eight dollars per day, and a liberal mileage, is only a taste. Five thousand a year, besides official "pickings and stealings," are good. *They* know, that the best way of spreading the law of love, is "by fear," and they have also learned the salutary and *paying* lesson,

"To serve with pride, and boast the yoke they wear."

Loyalty has learned even to talk through the nose with edification,—and to tickle old brindle by calling her *kow*. Some of our specially loyal think of starting a nutmeg machine, driven by an engine of forty horse power,—which will turn out four thousand good merchantable nutmegs in thirty-five minutes; and a small side machine may be also attached, which will manufacture fifty bushels of pumpkin seed *per diem*, at a small additional cost. Some of the trumpet noted gentlemen have kindly offered to sell all the products,—and go snacks with these enterprising and hopeful loyalists—only requiring of the latter to advance the requisite funds.

But the greatest of these blessings in disguise is that precious Convention, now gracing one of the Capitol chambers. Of this goodly assemblage, hereafter.

X. P. G.

UNIVERSALITY OF FREE MASONRY.—We clip the following from an exchange, as exemplifying the truth of the caption to this paragraph. It will be interesting not only to the brethren, but to the general reader.—It is the testimony of Bro. Capt. Samuel Whiting:

"I have now, in my mind, a beautiful illustration of the strength of Masonic love which came under my own observation during my sailor career.

"In 1865, while attached to one of the New York clipper Indiamen, and lying in the sickly seaport of Batavia, in the island of Java, I was stricken down by one of the terrible malarial fevers of that torrid clime.

"One afternoon, while lying at my hotel, sick nearly unto death, and longing for a friendly voice or glance, my door was suddenly opened; and I saw Framjee Hormusjee Setna, one of the wealthiest Parsee merchants of Batavia, approaching me under the due guard and sign of a Master Mason. He sat down by my side, kindly took my fevered hand in his, and assured me that I was not a stranger in the land, but a brother and a friend. His Arab servant followed him, bearing on his head a tray filled with the rarest fruits and delicacies of that prolific clime, and he was left with me to attend to my wants, his master giving him strict injunctions to be faithful to his charge."

TELEGRAPHIC.

Monday Morning Dispatches.

FROM WASHINGTON.

WASHINGTON, Feb. 1, P. M.

The Attorney General's opinion, regarding the sale of Dismal Swamp stock, is, in effect, that the United States are simply Stockholders, and the sale would be a transfer of personal property.—The Attorney General is at a loss to know how the stock can be sold, with guarantee from purchasers, that the canal shall be kept open. The sale, under the recent acts of Congress, is therefore postponed.

The Ways and Means Committee have agreed to the Senate amendments to the whiskey metre bill, and it will doubtless pass the House.

This morning's *World* has the following:

"WASHINGTON, Jan. 31, 1868.

President Johnson is to declare to Great Britain the American *ultimatum*. The tergiversation of Secretary Seward is of avail no more. Another and higher authority has determined upon the course which is to be pursued in respect to the claim of the United States upon Great Britain.—I am authorized to state, most confidently and decisively, that the legitimate demands, which have been too meekly urged by the Secretary of State upon the British Cabinet, are to be enforced at whatever hazard. The new British Minister, Mr. Thornton, will probably be presented to President Johnson on Tuesday.

Although the addresses, which are to be exchanged between the President and Trustees, may be guarded and serene, the fact yet remains that a speedy and satisfactory response must be made by the British government to the *ultimatum* of the Executive of the United States, or else a declaration of war against Great Britian must inevitably ensue."

CONGRESS.

WASHINGTON, Feb. 1, P. M.

SENATE.—No session.

HOUSE.—The President was asked whether he had appointed certain special agents as Postmasters, who had been rejected by the Senate, and under what law such appointments were made.

John Young Brown's case was resumed—Beck advocating his admission. He denied that the House had a right to extend enquiries beyond the Constitution's perscriptions. If the member elected took the oath, he had the right to a seat, and charges of disloyalty should come up afterwards, when, if guilty, two thirds can expel him.—No action was taken. Postponed to Monday. Adjourned.

VIRGINIA CONVENTION.

RICHMOND, Feb 1, P. M.

The Committee on Internal Improvements reported a clause, directing the Legislature to provide for the exchange of State interest in internal improvements for bonds of the State.

The Committee on Banks reported in favor of prohibiting the Legislature granting charters to corporations who discount paper at unlawful rates of interest. Also prohibiting persons, who do so, from holding State offices.

MARKETS.

NEW YORK, Feb. 1, P. M.

Cotton very firm, though less active. Sales of 3,900 bales, at 19½.

Flour dull and unchanged.

Sterling 9¼. Old bonds 11¼. Virginias 40½.—Tennessees, ex-coupons, 63; new 60½. Gold 1,40½.

BALTIMORE, Feb. 1, P. M.

Cotton bouyant, at 19.

Flour steady.

WILMINGTON, Feb. 1, P. M.

Spirits Turpentine 53. Rosin advanced.—Strained and No 2, 2,50. Tar firm, 2,10.

A contribution box in a Portland church received two packages of horse-railroad tickets last Sunday, marked Acts iii, v. 6; "Silver and gold have I none; but such as I have I give thee."

Stanton had to be kicked out of office as a hound is kicked out of a dining-room, and, like the hound, sneaks in again the first time the door is left open.—*Louisville Journal.*

The retail dry good dealers in New York, following the example of the wholesale houses, on Tuesday reduced the prices of their best silks twenty-five cents per yard.

The Rev. James Gibbons, of the Baltimore cathedral, we perceive it stated, has been confirmed by His Holiness, and will soon be consecrated and placed in charge of the bishopric of North Carolina.

MISCELLANEOUS.

The Best Blood Purifier in the WORLD.

DR. LAWRENCE'S CELEBRATED

ROSADALIS,

FOR THE CURE OF

SCROFULA, IN ALL ITS FORMS,

SUCH AS

CONSUMPTION IN ITS EARLY STAGES, ENLARGEMENT AND ULCERATION OF THE GLANDS, JOINTS, BONES, LIVER, KIDNEYS, &c., RHEUMATISM, WHITE SWELLING, MERCURIAL AFFECTIONS, SORE EYES, OLD SORES, DISEASES PECULIAR TO FEMALES, ERUPTIONS OF THE SKIN, GENERAL BAD HEALTH,

AND ALL OTHER DISEASES CAUSED

By an Impure State of the Blood.

The following, *among many hundreds* of our best citizens, testify to its *wonderful efficacy.*

Home Certificates from Physicians.

We know Dr. Lawrence's Rosadalis to be a safe and RELIABLE Alterative, &c., and take pleasure in recommending it to the profession and the public.

A. D. MOORE, M. D.,
L. A. STITH, M. D.,
J. H. WINSTEAD, M. D.,
R. G. BARHAM, M. D.,
W. A. DUGGAN, M. D.,
E. BARNES, M. D.,
R. W. KING, M. D.,
S. WOODARD, M. D.,
W. T. BREWER, M. D.

January 7th, 1868.

I hereby certify that I am personally acquainted with the above named Physicians, and they are all gentlemen of respectability and standing in this community.

T. C. DAVIS, Mayor of Wilson, N. C.

☞ The ROSADALIS thoroughly eradicates every kind of humor and bad taint, and *restores* the entire system to a healthy condition.

☞ IT IS PERFECTLY HARMLESS, never producing the slightest injury.

☞ It is not a Secret Quack Remedy. The articles of which it is made are published around each bottle, and it is used and endorsed by the Leading Physicians everywhere it is known.

PREPARED ONLY BY

J. J. LAWRENCE, M. D., CHEMIST,

BALTIMORE, MD.,

(Late of Wilson, North Carolina.)

PRICE, $1,50 PER BOTTLE.

☞ Sold wholesale by all the principal WHOLESALE DRUGGISTS, in all the large cities of the United States and British America, and retail by Druggists everywhere.

All letters of inquiry, &c., promptly answered. Address

DR. J. J. Lawrence,

Sole Proprietor and Manufacturer,
29 Hanover Street, Baltimore, Md.

Jan 31-148-1y

SPECIAL NOTICES.

A Cough, a Cold, or a Sore Throat.

Requires immediate attention, and should be checked. If allowed to continue,

Irritation of the Lungs, a Permanent Throat Disease, or Consumption,

is often the result.

BROWN'S BRONCHIAL TROCHES,

Having a direct influence to the parts, give immediate relief. For **Bronchitis, Asthma, Catarrh, Consumptive and Throat Diseases,** Troches are used with always good success.

Singers and Public Speakers use them to clear and strengthen the voice.

OBTAIN only "BROWN'S BRONCHIAL TROCHES," and do not take any of the *Worthless Imitations* that may be offered. SOLD EVERYWHERE.

Oct. 28—60-eod4m

MARRIAGE AND CELIBACY.

AN **Essay for Young Men on the Crime** of Solitude, and the DISEASES and ABUSES which create impediments to MARRIAGE, with sure means of relief. Sent in sealed letter envelopes, free of charge. Address, Dr. J. SKILLIN HOUGHTON, Howard Association, Philadelphia, Pa.

Feb 1-149-daw3m.

MRS. WINSLOW'S SOOTHING SYRUP,

FOR CHILDREN TEETHING, GREATLY FACILITATES the process of teething, by softening the gums, reducing all inflammation—will allay ALL PAIN and spasmodic action, and is

SURE TO REGULATE THE BOWELS.

Depend upon it, mothers, it will give rest to yourselves, and

Relief and Health to your Infants.

We have put up and sold this article for years, and can say in CONFIDENCE AND TRUTH of it what we have never been able to say of any other medicine—NEVER HAS IT FAILED in a single instance to EFFECT A CURE, when timely used. Never did we know an instance of dissatisfaction by any one who used it. On the contrary, all are delighted with its operation, and speak in terms of commendation of its magical effects and medical virtue. We speak in this matter "WHAT WE DO KNOW," after years of experience, and PLEDGE OUR REPUTATION FOR THE FULFILMENT OF WHAT WE HERE DECLARE. In almost every instance where the infant is suffering from pain and exhaustion, relief will be found in fifteen or twenty minutes after the Syrup is administered.

Full directions for using will accompany each bottle.

Be sure and call for

"Mrs. Winslow's Soothing Syrup,"

Having the fac-simile of "CURTIS & PERKINS on the outside wrapper. All others are base imitations.

Sold by Druggists throughout the world.

Price, only 35 cents per Bottle.

OFFICES:
215 Fulton Street, New York.
205 High Holborn, London, England.
441 St. Paul Street, Montreal, Canada.

Aug. 30—20-eod6m

MISCELLANEOUS.

The Arlington Mutual

LIFE INSURANCE COMPANY

OF VIRGINIA.

A VIRGINIA AND SOUTHERN INSTITUTION. ITS FUNDS ARE KEPT IN THE SOUTH. IT HAS MET WITH UNPRECEDENTED SUCCESS. ITS FORTUNES ARE ESTABLISHED BEYOND ANY CONTINGENCY.

The Company has capital and assets, against its liability, that will compare favorably with any Life Insurance Company on the continent, which is the true test of responsibility.

Its affairs are cautiously administered by selected Directors, of responsibility and business capacity.

It has established its claim to Southern Patronage.

OFFICERS:

PRESIDENT,

JOHN E. EDWARDS,

VICE PRESIDENT, Wm. B. ISAACS; SECRETARY, D. J. HARTSOOK;

MEDICAL EXAMINER, CHARLES H. SMITH, M. D.

LEGAL ADVISER, H. C. CABELL; GENERAL AGENT, JNO. H. CLAIBORNE.

DIRECTORS:

John Enders,	Henry K. Ellyson,
William F. Taylor,	Asa Snyder,
Samuel S. Cottrell,	H. E. C. Baskerville,
John Dooley,	Samuel C. Tardy,
Charles T. Wortham,	George Jacobs,
William Willis, Jr.	J. W. Allison,
Ed. A. Smith,	George S. Palmer,
Thos. J. Evans,	A. D. Chockley,
James A. Scott,	H. C. Cabell,
B. M. Quarles,	D. J. Hartsook,
W. H. Tyler,	John C. Williams,
J. E. Edwards,	William G. Taylor,
A. Y. Stokes,	A. P. Abell
J. B. Morton,	W. B. Isaacs,
B. H. Dibrell,	George L. Bidgood,
William H. Palmer,	Samuel M. Price.

LEWIS C. HANES, Ag't.
Lexington, N. C.

Jan 28-146-tf

TURNER'S TIC DOULOUREUX OR Universal Neuralgia PILL.

A SAFE, CERTAIN, AND Speedy Cure FOR NEURALGIA, AND ALL NERVOUS DISEASES. *Its Effects are Magical.*

It is the UNFAILING REMEDY in all cases of Neuralgia Facialis, often effecting a perfect cure in less than twenty-four hours, from the use of no more than TWO OR THREE PILLS.

No other form of Neuralgia or Nervous Disease has failed to yield to this

WONDERFUL REMEDIAL AGENT.

Even in the severest cases of Chronic Neuralgia and general nervous derangements,—of many years standing,—affecting the entire system, its use for a few days, or a few weeks at the utmost, always affords the most astonishing relief, and very rarely fails to produce a complete and permanent cure.

It contains no drugs or other materials in the slightest degree injurious, even to the most delicate system, and can ALWAYS be used with

PERFECT SAFETY.

It has long been in constant use by many of our MOST DISTINGUISHED PHYSICIANS, who give it their unanimous and unqualified approval.

Sent by mail on receipt of price and postage.

One package,	$1.00	Postage	6 cents.
Six packages,	5.00	"	27 "
Twelve packages,	9.00	"	48 "

It is sold by all wholesale and retail dealers in drugs and medicines throughout the United States, and by

TURNER & CO., Sole Proprietors,
120 TREMONT ST., BOSTON, MASS.

Jan. 10—130-3aw6m&w6m

Greensboro' Money Market.

BUYING RATES OF BANK NOTES, &c. BY WILSON & SHOBER, BANKERS AND EXCHANGE BROKERS, SOUTH ELM STREET, GREENSBORO, N. C.

Bank of N. C.	62½
" Cape Fear	27
" Charlotte	29
" Wadesboro	26
" Wilmington	27
" Roxboro	53
" Thomasville	55
" Lexington at Graham	24
" " Lexington	20
" Commerce	18
" Clarendon	4
" Fayetteville	14
" Washington	10
" Yanceyville	5
Merchants' Bank of Newbern	62
Farmers' Bank of Greensboro	27
Miners' and Planters' Bank	40
Commercial Bank of Wilmington	26
Greensboro Mutual Ins. Co.	5
Virginia Bank Notes average about	28
South Carolina "	15
Georgia "	25

We buy and sell at liberal prices, Gold and Silver, North Carolina Bonds, United States Bonds and all other marketable stocks.

Orders for Bank notes by debtors and Stockholders of Banks will receive prompt attention.

Returns for express packages of Bank notes &c., will be made on the day received, by check on New York or Baltimore, or in currency, as desired.

Life and Fire Insurance Policies issued in good Companies, at best rates.

Oct. 26-236-3m

Raleigh Money Market.

CORRECTED BY JOHN G. WILLIAMS & CO., BROKERS, RALEIGH, N. C.

PRICES OF NORTH CAROLINA BANK NOTES:

Bank of N. C., (Gold 25) (Silver 26) G. B.	62
" Cape Fear	26½
" Charlotte	30
" Lexington, at Graham	24
" Roxborough	55
" Wadesborough	24
" Thomasville	65
" Wilmington	24
" Commerce	14
" Washington	10
" Fayetteville	10
" Clarendon	4
" Yanceyville	5
Miners' and Planter's Bank	40
Farmers' Bank, Greensborough	24
Commercial Bank, Wilmington	23
Merchant's Bank, Newbern	50
Greensborough Mutual	5
Virginia Bank Notes, about	25
South Carolina	22
Georgia "	23
Gold	135
Silver	130
Old Coupons	42
North Carolina Railroad Coupons	87½
Old Sixes	70
Exchange on New York	¼

RALEIGH NATIONAL BANK OF NORTH CAROLINA.

BOARD OF DIRECTORS:

R. W. PULLIAM, President.

W. H. WILLARD, GEO. W. SWEPSON, A. S. MERRIMON, W. J. HAWKINS.

W. B. GULICK, Cashier.

C. J. IREDELL, Teller.

Deals in Bills of Exchange, Sight Drafts, Gold and Silver Coin, and Government and other securities.

Uncurrent Bank Notes bought at highest prices. Packages sent by Express will be remitted for promptly, in currency, or in New York funds at par.

PRICE CURRENT JAN. 15, 1868.

Bank of Cape Fear,	25
" Charlotte,	28
" Clarendon,	3
" Commerce,	18
" Fayetteville,	11
" Lexington, (old,)	19
" " (new,)	10
" Lexington, payable at Graham,	24
" North Carolina,	65
" Roxboro',	60
" Thomasville,	65
" Wadesboro',	25
" Washington,	7
" Yanceyville,	6
" Wilmington,	26
Commercial Bank, Wilmington,	25
Farmer's Bank of North Carolina, (old,)	27
" " " (new,)	10
Greensboro' Mutual Insurance Co.,	6
Merchant's Bank, Newbern,	62
Miner's & Planter's Bank,	39

Jan 16-135-tf

PROVISION MARKET.

CORRECTED BY JORDAN WOMBLE, GROCER AND COMMISSION MERCHANT.

BACON		18@22½
" BALT. & WESTERN		17@18
BEEF ON HOOF		8@10
" NETT		10@20
BUTTER		25@40
COTTON		9@11¼
CHICKENS, Spring		15@25
" Grown		25@30
CORN		1 20@1 40
COFFEE		25@40
EGGS		20@25
FLOUR		10@16
FODDER		1 25@1 50
HERRINGS		$6 00@$10
HIDES—Green		8c pr. lb.
" Dry		12½@15
HAY	75@$1	pr. cwt.
LARD		16@20
MEAL		1 25@1 50
MOLASSES		55@75
NAILS		7½@10
PEAS Stock		1 25@1 50
" White		1 40@1 60
POTATOES Irish		1 00@2 00
" Sweet		60@0 75
RAGS		4@5
SALT—Fine		4 00@4 25
" Ground		3 00@3 50
SUGAR		13@22
TALLOW		10@12½
VINEGAR		35@55

REMARKS.

Cotton brisk, on account of foreign advices; sold, to-day, at 12 to 12½.

Pork scarce, 11@12 cents.

NEWSPAPER AND MAGAZINE DEPOT.

AT

JAS. H. ENNISS' BOOK STORE,

RALEIGH, N. C.

HAVING MADE ARRANGEMENTS WITH the Publishers and News Agencies of the Leading Newspapers and Magazines published in the country, special attention will be given to keeping a full supply on hand, and the selling of the same at the lowest rates.

The following Popular Magazines received each Month,

And will be sold in Store, per single copy, as follows:

Frank Leslie's Lady's Magazine,	35 Cts.
M'me Demorest's Mirror of Fashions,	30
Godey's Ladies' Book,	30
Peterson's Ladies' Magazine,	25
Harper's Monthly Magazine,	35
Atlantic Monthly Magazine,	35
Riverside Magazine for Young People,	30
Nick Nax (Comic,) Monthly,	15

The following Papers received each Week:

Frank Leslie's Illustrated Weekly,	10
Harper's Illustrated Weekly,	10
Harper's Bazaar, Weekly,	10
Frank Leslie's Chimney Corner,	10
New York Ledger,	10
Saturday Night, Illustrated,	10
New York Weekly,	10
New York Police Gazette,	10
Illustrated Dime Newspaper,	10
Boys' and Girls' Illustrated Weekly,	5

☞ Dime Novels received as they are issued. Price 10 cents.

Special attention will be given to the ordering of any Magazine or Newspaper.

Any paper or Magazine can be subscribed for and stopped by giving notice.

JAS. H. ENNISS, Bookseller, Raleigh, N. C.

Jan 25-140-tf

LIFE INSURANCE.

THE EQUITABLE

LIFE ASSURANCE SOCIETY,

OF NEW YORK.

ASSETS OVER

$4,000,000.

ANNUAL INCOME

$2,500,000.

DIVIDENDS PAID TO POLICY HOLDERS, (NOT STOCKHOLDERS,) THIS YEAR OVER $600,000.

PURELY MUTUAL.

PROFITS DIVIDED ANNUALLY AMONG POLICY HOLDERS.

THE EQUITABLE has grown more rapidly since its organization, than any Life Insurance Company ever organized in America.

Its policies average larger in amount, than those of any other Company in the United States.

Applications for Agencies in North Carolina must be addressed to the General Agents.

MAJ. M. P. TAYLOR, Ag't, Wilmington.
DISOSWAY & GUION, " Newbern.
OBREN WILLIAMS, " Tarboro'.
BURBANK & GALLAGHER, Agents, Washington.
BRENIZER, KELLOGG & Co. " Greensboro'.
E. NYE HUTCHISON & Co. " Salisbury.

HUTCHISON, BURROUGHS & CO.,
Charlotte, N. C.,
General Agents for N. C.

Jan. 11—131-tf

RAILROADS.

Notice to Shippers of Spirits Turpentine!

THE SEABOARD

INLAND AIR LINE,

VIA PORTSMOUTH, VA.,

IS NOW PREPARED TO SHIP

SPIRITS TURPENTINE

To Baltimore, Philadelphia, and New York, its Steamers having been arranged for that purpose.

THIS AIR LINE ROUTE, FROM THE FACT of its avoiding trans-shipment from one Steamer to another, to which other lines are subject, and being the direct line between the Carolinas and the Northern Cities, with daily communication to Baltimore, Philadelphia, and New York, and to Boston a Steamer every five days, offers great facilities for shipping, and is in advance of all other routes from three to five days and at as low rates.

In shipping from the Northern cities, or from Carolina, be careful to ship *via* Portsmouth, and by the Steamship lines connecting with and forming part of this Route.

From Boston, Merchants and Miners' Line, E. Sampson, Agent, end Central Wharf.

From New York, Old Dominion Steamship Co., Pier 37, North river, M. L. McCready, President, Office 187 Greenwich Street.

From Philadelphia, Clyde Steamers, 14 South Delaware Avenue, W. P. Clyde, Agent.

Annamessic Line, Philadelphia, Wilmington and Baltimore Depot, J. L. Wilson, Agent.

From Baltimore, Bay Line Steamers, foot of Union Dock, R. L. Poor, Agent.

All claims for loss, damage, or overcharge, promptly settled by applying to

JAS. McCARRICK, Trace Ag't.,
Seaboard Inland Air Line, Portsmouth, Va.

THE SEABOARD AND ROANOKE RAILROAD AND BAY LINE, having been consolidated under one Management from Weldon to Baltimore, offer greater facilities to shippers of freight to and from Baltimore than any other line, and guarantee safety of freight and prompt settlement of all claims.

E. G. GHIO,
Sup't Transportation, S. & R. R.
W. C. SMITH,
Sup't Bay Line Steamers.

Jan. 6—126-2m

MISCELLANEOUS.

A FARM—IN EXCHANGE FOR A CITY RESIDENCE.

Will be Exchanged for a Residence in Raleigh.

A GOOD FARM OF 600 ACRES,

IN Franklin County, 5 miles from the R. & G. R. R. Handsome, healthy location. Has an orchard of 4,000 choice Fruit Trees, and a fine variety of Grapes.

The dwelling large and convenient—with all necessary out buildings. An excellent location for a Physician, or School.

Jan 29-148-tf W. H. JONES & CO.

THE MOST IMPORTANT

Agricultural Improvement of the Age!

THE WILLIAMS UTILITY PLOW.

PATENTED AUGUST 1867.

AS A CULTIVATOR OF ALL YOUNG CROPS, it is unsurpassed, unequaled. By its use, Hoeing is dispensed with. It possesses all the advantages of FOUR different styles of Plows, at a saving of more than one half the cost.

State and county rights of this Plow may be obtained of

W. D. WILLIAMS.

Raleigh, Jan 29-148-1m

NOTICE.

SEWING MACHINES!

SINGER'S NEW FAMILY MACHINES!

CAN BE HAD AT

MANUFACTURERS' PRICES

By Calling upon the Agency in Raleigh,

OVER THE MESSRS. TUCKER & CO'S STORE.

THE superior merits of the "Singer" Machines over all others, for either *family use* or *manufacturing purposes*, are so well established, and so generally admitted, that an enumeration of their relative excellences is no longer considered necessary.

The machine in question is simple, compact, durable and beautiful. It is quiet, light-running and capable of performing a range and variety of work never before attempted upon a single machine,—using either silk, twist, linen or cotton thread, and sewing with equal facility the very FINEST and coarsest materials, and anything between the two extremes, in the most beautiful and substantial manner.

W. H. CROW & SONS, Agents.

Jan 27-143-1m

Cheapest and most Reliable Manure in the Market.

400 BARRELS FRESH LAND PLASTER, direct from the best manufacturers in the country, for sale, very low, by

WORTH & DANIEL,
Wilmington, N. C.

Jan 28-146-6t

WANTED.

A SMALL FARM in the vicinity of Raleigh, with comfortable dwelling and necessary Out-houses. Furnish description—to be forwarded to the party desiring to purchase.

Jan 29-148-tf W. H. JONES & CO.

DAILY SENTINEL.

MONDAY, FEBRUARY 3, 1868.

HARDWARE &c.

BRIGGS & DODD,

DEALERS IN

HARDWARE AND CUTLERY,

IRON, STEEL,
HOUSE FURNISHING GOODS,
CARRIAGE MATERIAL,
PAINTS, VARNISHES,
COLORS, OILS,
GLUE AND GLASS.

ALSO

Agents for the sale of
Burr and Esopus Mill Stones,
Bolting Cloth,
India Rubber and Leather Belting,
Circular Saws, Iron Verandahs,
Fences, and all kinds of Ornamental Iron Work.

☞ *Two doors below Southern Express Office.*

Nov. 7—79-tf

OILS, LEAD, &c., &c.

NOW IN STORE A FINE STOCK OF LINseed, Cotton-Seed, Kerosene, Lubricating and Train Oils, of the best quality.

ALSO WHITE LEAD,

Colors of all kinds and Varnishes.

A general assortment of HARDWARE.

BRIGGS & DODD.

Jan 22-139-tf

TRADE FOR 1868.

No. 44 Fayetteville Street.

WE HAVE, ON HAND, A COMMANDING stock of
HARDWARE AND CUTLERY,
CROCKERY AND GLASS WARE,
TIN WARE, LAMPS,
CHIMNEYS AND WICKS,
BEST KEROSENE OIL,
SPIRITS TURPENTINE,
Which will be sold low for cash.

Just to hand,—Sun and Comet Burners and Chimneys.

J. BROWN
Raleigh, Jan. 4—tf With Hart & Lewis.

COFFEE! COFFEE!!

RIO, LAGUYRA AND JAVA, JUST RECEIVED and for sale, very cheap, by the sack.

DOUGLAS BELL,
Jan. 23—140-tf Fayetteville Street.

NORTH CAROLINA

MASONIC MUTUAL

LIFE INSURANCE COMPANY,

NEWBERN, N. C.

THIS COMPANY IS NOW IN SUCCESSFUL operation and desires an Agent in each Lodge in N. C.

Applications for membership and Agencies should be addressed to

J. P. DILLINGHAM,
Sec'y and Treasurer,
Jan 21-138-2w Newbern N. C

PUMPS! PUMPS!! PUMPS!!!

JUST RECEIVED A GOOD ASSORTMENT of Downs & Co's. celebrated

Deep-Well, Cistern, Force and Lift PUMPS,

Which we offer on reasonable terms.

BRIGGS & DODD.

Jan 22-139-tf

MISCELLANEOUS.

CHANGE OF FIRM!

GREENSBORO, N. C.
Jan 21, 1868.

THE Partnership existing under the name of BRENIZER, KELLOGG & CO., is this day dissolved by mutual consent. HENRY G. KELLOGG will continue the business and sign in liquidation.

A. G. BRENIZER,
HENRY G. KELLOGG,
JAMES G. PENN.

Under the style and firm of HENRY G. KELLOGG & CO., the Banking Business will be conducted as heretofore; and the new Firm will be pleased, at all times, to serve the customers and correspondents of the Old House, trusting, by promptness and liberal dealing, to merit a share of the public patronage.

THEY WILL DEAL IN

U. S. SECURITIES, BONDS, STOCKS, EXCHANGE, GOLD, SILVER, BANK NOTES, BULLION,

And Discount Commercial Paper.

DRAFTS SOLD ON EUROPE AT NEW YORK RATES.

Deposits received and interest allowed as per Agreement.

Collections made on every accessible point in N. C.

Jan 30-149-3t

FRESH SEEDS.

We have just received from the most reliable seed-growers in the country, a large stock of **Fresh Garden, Lawn, Field and Meadow Grass Seeds,** embracing every variety of

Artichoke	Onion
Asparagus	Okra
Beans	Parsley
Beet	Parsnip
Broccoli	Peas
Brussells Sprouts	Pepper
Cabbage	Pumpkin
Carrot	Radish
Cauliflower	Rhubarb
Celery	Salsify
Collards	Squash
Corn Salad	Spinach
Cress or Peppergrass	Tomato
Cucumber	Herbs
Endive	Herds Grass
Egg Plant	Orchard do
Leek	Ky. Blue Grass
Lettuce	Timothy do
Kale	Mixed Lawn and
Melon	Lucerne Grass
Nasturtium	White Clover.

Which we offer at the lowest market rates For Cash.

JORDAN & CARR.
Wholesale and Retail Druggists,
Jan 29-148-tf Petersburg, Va.

GEO. L. TONNOFFSKI,

Grocer & Commission Merchant,

No. 31, FAYETTEVILLE ST.,

(NEAR TUCKER HALL,)

KEEPS constantly on hand a well selected Stock of choice

Groceries, Confections, Fine Wines, Ales, Liquors, Cigars, &c.

Consignments solicited. Prompt returns made. Liberal advances given. Commissions light.

Jan 29-148-tf

YOUNG'S

BOARDING HOUSE,

NEAR THE FARMINGTON HOUSE.

FAYETTEVILLE STREET, RALEIGH, N. C.

Board per Day $2.00.

Liberal deductions made on board by the week or month.

Rooms large, comfortable and well furnished. *Fare good.*

Jan 13-132-tf

DRY GOODS.

NEW GOODS! NEW GOODS!!

ALL COME TO

CREECH'S!!!

SECOND GRAND OPENING OF

FALL AND WINTER GOODS.

I AM NOW RECEIVING MY SECOND STOCK of Staple and Fancy

DRY GOODS.

My stock is **LARGE** and **COMPLETE,** and bought since the decline, and I am happy to say to my friends and customers that I can, and will, sell them Goods CHEAPER than they have bought them since the war.

Keep it Before the People,

That no House in the City can or will sell Goods cheaper than I will.

My House is a live House, and I do a **LIVE BUSINESS.**

COME TO CREECH'S

To buy your Goods.

I buy NEW Goods and GOOD STYLES, and will sell them at PRICES to meet the hard times. Just received,

40 Cases Boots and Shoes,

And will be sold at prices to suit you.

Don't Forget to Come to Creech's

Before you buy your Goods I will treat you right.

A. CREECH,

R. SMITH'S corner, Fayetteville St.

Nov. 28—97-tf

FOR THE FALL TRADE.

Just received, a lot of ROCK ISLAND CASSIMERES AND JEANS, (North Carolina manufacture.)

Also, a small lot PRINTS, 4-4 Brown SHEETINGS, WHITE FLANNEL, &c.

Aug. 31—21-tf S. H. & W. J. YOUNG.

LOOK OUT FOR BARGAINS,

AT

S. H. & W. J. YOUNG'S!

YOU MAY FIND

NEW GOODS

Just Received at LOW PRICES.

Our friends shall have Goods as cheap as they can be bought at any other House.

BARGAINS WILL BE GIVEN:

SUCH AS **PRINTS** AT 12½ TO 15;

And all DRESS GOODS in proportion

A good stock of Goods for Boys and Men; N. C. CASSIMERES and JEANS, &c.,

At the old stand of

S. H. YOUNG.

Nov. 27—96-tf

Will be Sold Without Reserve!

AT

M. ROSENBAUM'S,

HIS ENTIRE STOCK OF GOODS,

One of the finest now in the State, consisting, in part, of

FANCY AND STAPLE

DRY GOODS,

SHAWLS, FURS, CLOAKS, WOOLEN GOODS, LADIES', MISSES', AND CHILDREN'S *SHOES,* HOSIERY, GLOVES, ETC., ETC.

ALSO,

200 OVERCOATS

OF ALL DESCRIPTIONS.

75 FINE BLACK DRESS COATS.

150 ASSORTED BEAVER, TRICOT, AND CASSIMERE BUSINESS SUITS.

300 PAIRS ASSORTED PANTS.

GENT'S FURNISHING GOODS,

GENT'S AND BOYS HATS AND CAPS,

BOOTS AND SHOES

of every description.

Traveling Bags, Valises and Trunks.

All of the above to be sold regardless of cost at

M. ROSENBAUM'S,
No. 16 Fayetteville St.

Jan 14-133-tf

GEO. SLOMAN, WITH M. ROSENBAUM, pays the highest price for FURS OF ALL KINDS.

Jan 14-133-tf

MISCELLANEOUS.

WALTER CLARK,

Attorney and Counsellor at Law,

HALIFAX, N. C.

Practices in the Courts of Halifax and adjoining Counties. Also in the Federal Courts and Courts of Bankruptcy.

Jan 29-148-6m

POTATOES! POTATOES!!

JUST RECEIVED TO-DAY

PRIME NORTHERN IRISH POTATOES.

NICE FOR TABLE USE,

AND

THE VERY BEST POTATO FOR

PLANTING!!!

DOUGLAS BELL'S,
Jan 29-148-tf Fayetteville St.

SOAP! SOAP!!

50 BOXES LAUNDRETH SOAPS, DIFFERent kinds.

50 Boxes Toilet and Shaving Soaps, cheap, just to hand.

Jan 28-146-tf W. H. JONES & CO.

RYE! RYE!!

A LIMITED QUANTITY MAY BE HAD BY applying early.

Jan 23-142-tf W. H. JONES & CO.

FOR SALE

Another lot of N. C. Family Flour, in sacks.

Jan. 17—136-tf W. H JONES & CO.

For Sale.

$750 IN GOLD.

Jan. 17—136-tf W. H. JONES & CO.

CITY PROPERTY FOR SALE.

TWO Convenient and desirable HOUSES AND LOTS in the Western Ward of the City, on McDowell Street.

Also, a HOUSE AND LOT, on Fayetteville Street. This is good property. Apply, for information, at the

SENTINEL OFFICE.

Raleigh, Jan 29-148-tf

THE

ÆTNA LIFE INSURANCE COMPANY

OF HARTFORD.

ASSETS OVER **$7,000,000.**

PAID POLICIES BY DEATH, IN NORTH CAROLINA: **$33,000.**

Judge E. A. BULKELEY, President. | T. O. ENDERS, Secretary.

W. H. CROW,

MANAGER AND GENERAL AGENT

FOR THE STATE OF

NORTH CAROLINA AND PART OF VIRGINIA.

IN COMPARING THIS COMPANY WITH FORTY-TWO COMPANIES, AND BY THE REPORT of the Insurance Commissioners of Massachusetts, the following facts appear, under OFFICIAL ENDORSEMENT:

1st. The Ætna issued more policies than either of forty other Companies. More than four times the average, AND NEARLY ONE-TENTH OF ALL.

2nd. That excluding Capital, the Ætna's ratio of Assets to Liabilities is larger than that of twenty-nine Companies, AND MORE THAN THE AVERAGE OF ALL.

3rd. That the Ætna's receipts are larger than those of either of thirty-eight other Companies, and more than three times the average, and more than ONE-THIRTEENTH of all.

4th. That the Ætna's ratio of expenses to receipts is less than that of twenty-nine other Companies, and less than the average of all.

5th. That the Ætna's ratio of increase in premium receipts to its cost, is greater than that of any other Company, and four times the average. [See table "C," in Insurance Report.]

6th. That the Ætna's ratio of losses is sixteen per cent less than the average.

7th. That the Ætna's ratio per cent. of increase in Assets is greater than that of any other Company, and more than four times the average.

It will be observed from these comparisons that many Companies do not make so good a showing as the Ætna, although they are unquestionably reliable.

The "ÆTNA" is an old and well-tried institution, and the above extract from the highest official authority upon the subject of Life Insurance commends the Company at once to the thoughtful and serious enquirer, who wishes to make a CERTAIN provision for those depending upon him.

The Ætna loans her customers one-half the premium as long as life lasts, at six per cent., if desired, and gives no restrictions in location or travel in the United States, at any season of the year, and pays her members the

LARGEST DIVIDEND

of any Company doing business in this State, and is PERMANENTLY LOCATED HERE; has paid more Revenue into the STATE TREASURY than any other Company, and paid more money to Widows and Orphans than any other, and therefore, with all of these facts, well deserves the largest patronage, and IS RECEIVING IT.

The ÆTNA, being a **STOCK COMPANY,** gives all the benefit of dividends to her insured and none of the liabilities usual in "Mutual insurance."

Six per cent interest is allowed upon the Capital Stock of $150,000, and the balance of the profit goes to the insured, which profit or dividend is larger than any other Company doing business in the State.

The ÆTNA has over

$1,000,000

ABOVE LIABILITIES.

A VERY IMPORTANT FACT.

THE ÆTNA IS A STRANGER TO LITIGATION, HAS 45,000 MEMBERS, AND

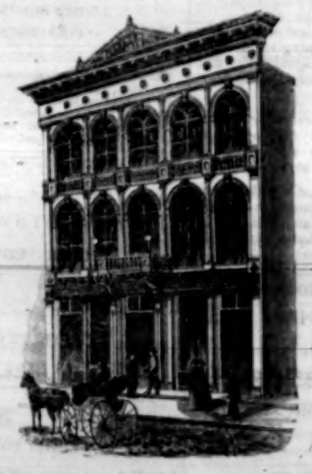

HAS NEVER REFUSED TO RENEW A POLICY LAPSED DURING THE WAR.

Any other facts will be cheerfully imparted in the office, over the Store of Messrs. W. H. & R. S. TUCKER & Co.

Jan. 4—135-1m

MISCELLANEOUS.

LISTER BROTHERS'

SUPER-PHOSPHATE

OF

L I M E.

WE HAVE JUST RECEIVED A SUPPLY of this celebrated FRESH BONE SUPERPHOSPHATE OF LIME, which we will sell on such terms as must give satisfaction to all.

This SUPER-PHOSPHATE is SUPERIOR to any other FERTILIZER, as it contains all the Chemical Elements necessary to promote the growth of all ROOT CROPS and all CEREALS, and is suitable for any soil. As compared with Stable Manure, by a trial, side by side, of ONE HUNDRED POUNDS of this Fresh Bone Super-Phosphate of Lime, with TWO THOUSAND POUNDS of the very best Stable Manure, it will be found that the effects on the soil will be equal the first Crop, and

Three Times as Lasting.

A verification of the analysis of this Fertilizer has been made by an eminent Chemist of this city, and found to be as represented.

R. H. COWAN & CO.,
No. 32, North Water Street.
Jan 24-141-6t Wilmington, N. C.

WESTBROOK & CO.

PROPRIETORS OF THE

WESTBROOK NURSERIES,

GREENSBORO, N. C.

KEEP constantly on hand, during the planting season, a splendid lot of

CHOICE FRIUT TREES AND GRAPE VINES

which they offer very low, for cash, or good produce.

NURSERY STORE, on Washington Street, where patrons will receive prompt attention, until the 1st. of April.

Send stamp for Catalogue, and Wholesale Price List of Grape Vines.

Address,

WESTBROOK & CO.,
Box 66, Greensboro, N. C.
Jan 27-143-3m

APPLE BUTTER!

500 LBS. CHOICE N. C. *APPLE BUTTER,* in Kits, received this day.

Jan 25-134-tf W. H. JONES, & CO.

CLOTHING HOUSE.

R. B. ANDREWS & CO.

Invite attention to their

FALL AND WINTER STOCK

OF

Gentlemen's, Youth's and Boys'

CLOTHING

AND

FURNISHING GOODS.

20 Fayetteville St., opposite Tucker Hall,

RALEIGH, N. C.

Nov. 13—84-tf

JUST RECEIVED.

FINE BLACK DRESS SUITS.

MADE FROM SUPERIOR FRENCH CLOTHS, Cut, Trimmed and made as well as the best Merchant Tailor's ordered work, at a saving of from FIFTEEN to TWENTY DOLLARS a suit.—worth saving in these times.

FINE CLOTH SACKS,

FINE BEAVER SACKS,

Silk-Mixed Business Suits,

gotten up in our best style, at prices to suit the times.

A fine variety of FINE DRESS SHIRTS always on hand, at

R. B. ANDREWS & CO'S,
Gents' Furnishing Store,
Oct. 16—69-tf Opposite Tucker Hall.

HATS! HATS! HATS!

All the latest styles can be found at

R. B. ANDREWS & CO'S
Gent's Outfitting Rooms,
Nov. 13—84-tf Opposite Tucker Hall.

JUST RECEIVED,

SOLE LEATHER TRUNKS,

SOLE LEATHER VALISES,

MOROCCO AND LEATHER TRAVELING BAGS, in great variety,

At R. B. ANDREWS & Co's

Gent's Furnishing Rooms,
Nov. 13—84-tf Opposite Tucker Hall.

SUGARS!!!

A FULL LINE IN STORE AND FOR SALE by

Jan 25—140-tf DOUGLAS BELL.

1868. 1868.

NEW ARRANGEMENT

FOR THE

SENTINEL.

Published in the City of Raleigh, N. C.,

Daily, Semi Weekly and Weekly.

William E. Pell,
Seaton Gales, } Editors.

In view of the scarcity of money, and the severity of the times, the Proprietor of the SENTINEL has determined to reduce the terms of the paper, to commence after the 31st. DECEMBER, next, and to make such improvements in its general character as will commend it to the patronage of an enlightened public.

In POLITICS it will be thoroughly Conservative, advocating, at all times:

A strict observance of the Constitution of the United States, and the harmonious Union of equal States;

Obedience to law and the enforcement of order;

The supremacy of the civil over the military, in time of peace;

The equality of the three co-ordinate branches of the government;

The sovereignty of the States over their own internal affairs, in strict conformity to the Constitution;

The maintenance of freedom and justice to all, without distinction of color, but the supremacy of the white race as the governing class;

Opposition to Radicalism in all its phases.

As a NEWS journal, it shall be equal to any.

The principal markets will be regularly published.

Its LITERARY character shall be maintained and improved, by contributions from our best writers.

Finally, the SENTINEL will seek to be the special promoter of the educational, moral and economical interests of the people of North Carolina.

Terms:

Daily Sentinel, for one year,	$8 00
" " six months,	4 00
" " three months,	2 00
Semi-Weekly Sentinel, for one year,	4 00
" " six months,	2 00
" " three months,	1 00
Weekly " for one year,	2 00
" " six months,	1 00

All subscriptions strictly cash in advance.

As an advertising medium, the SENTINEL is equal to any in the State. Terms moderate.

☞ We ask every Conservative in the State to become our Agent to extend the circulation of the SENTINEL. The events of 1868 will be exciting and important. The WEEKLY SENTINEL should be in the hands of the great body of the people—The terms are now so low that every one will be able to pay for it.

W. E. PELL,
Raleigh, Dec. 28th., 1868. Proprietor

BALTIMORE ADVERTISENTS.

POOLE & HUNT,

Baltimore,

MANUFACTURERS OF

PORTABLE AND STATIONARY

Steam Engines and Boilers,

STEAM FIRE ENGINES,

LEFFEL'S PATENT AMERICAN DOUBLE TURBINE WATER-WHEEL, SAW MILLS, MINING MACHINERY, PORTABLE GRIST MILLS,

ROBERTS' BURR REGULATOR,

Flouring Mill Machinery, Shafting, Pulleys and Gearing.

mar 29-198

COLLINS & HEATH,
22 LIGHT STREET, BALTIMORE, Md.
"OLD MARYLAND WORKS."

Plumbing,	Mount Vernon Cook
Sheet Lead,	Stove,
Lead Pipe,	Patapsco Cook.
Iron Pipe,	Roger Williams's, Uni-
Terra Cotta Pipe,	verse Cook,
Brass Cocks,	Beebe Range,
Plated Cocks,	European Range,
Iron, Lead and Zinc Bath Tubs.	Magee Range, Spence Range,
Tin Bath Tubs with Heaters,	Emerald Range.
Water Closets,	Hayward, Bartlett & Co's Portable Furnaces,
Iron and China Basins,	Mages Furnaces, Portable and Brick.
Hydrants,	Parlor, Church and Stoves in great variety.
Pumps,	All the different styles
Rams, Fountains,	of Grates,
Water Wheels,	High Up, and Low
Garden Vases,	Down Portable
Water-Coolers,	Grates, &c.,
Refrigerators, &c.	

Which will be sold as low as can be had in the city.

April 8-206-1y

FAMILY FLOUR!

A SUPERIOR QUALITY JUST IN AND FOR sale by

Jan 21-138-1w LYNN ADAMS.

Important Order from Gen. Canby.

HEADQ'RS 2D MILITARY DISTRICT,
CHARLESTON, S. C., Dec. 31, 1867.

General Orders No. 164.

I. Paragraph II of General Orders No. 10, from the Headquarters of the Second Military District, dated April 11, 1867, is modified as follows:

SUITS FOR DEBTS.

Judgments or decrees for the payment of money on causes of action arising in North Carolina between the 20th of May, 1861, and the 20th day of April, 1865, and in South Carolina between the 19th day of December, 1860, and the 29th day of April, 1865, shall not be enforced, by execution, against the person or property of the defendant. Proceedings for such causes of action now pending, shall be stayed, and no suit or process shall be instituted or commenced on such causes of action until after the civil government of the respective States shall be established in accordance with the laws of the United States.

Paragraph III of the same order is modified as follows:

EXECUTIONS.

Sheriffs, coroners and constables are hereby directed to suspend the sale of all property upon execution, or process under any judgment or decree of a court of the so-called Confederate States, or of the State of North Carolina, rendered between the 20th. day of May, 1861, and the organization of the provisional government of said State, under the President's proclamation of the 29th. day of April, 1865, or of the State of South Carolina, rendered between the 19th. day of December, 1860, and the organization of the provisional government of the said State, under the President's proclamation of the 30th. day of June, 1865, unless the written consent of the defendant be entered of record, and except in cases where the plaintiff or his attorney, upon oath, supported by corroborative testimony, shall allege that the defendant is disposing of, removing, or about to remove, his property beyond the jurisdiction of the court, with intent to defraud his creditors; *provided,* that no such judgment, so rendered, within the periods aforesaid, shall be a bar to the commencement, in a State court, of a new suit upon the same cause of action in any case in which, by law, the defendant may remove or appeal the same to a court of the United States.

FORECLOSURE OF MORTGAGE.

The sale of real or personal property, by foreclosure of mortgage, is likewise suspended in the cases embraced in paragraphs II and III, of said order No. 10 as above amended, except in cases where interest money accruing subsequent to the 29th. of April, 1865, shall not have been paid before the day of sale, and all previous restrictions on such sales are revoked.

Paragraph IV of the same order is modified by substituting the 29th. day of April, 1865, for the 18th. day of May, 1865.

Paragraph V of the same order is modified as follows:

SUITS ON NEGRO DEBTS.

All proceedings for the recovery of money on contracts, whether under seal or by parol, the consideration of which was the purchase of slaves, made subsequent to the 1st. day of January, 1863, are suspended. Judgments or decrees entered for such causes of action shall not be enforced.

Paragraph VII of the same order is modified as follows:

HOMESTEADS.

In all sales of property under execution or by order of any Court, there shall be reserved out of the property of any defendant who has a family dependent upon his or her labor, a dwelling house and appurtenances, and (if in the country) twenty acres of land, or so much thereof that the whole shall not exceed in value the sum of two thousand dollars, and in a town or city, the immediate lot upon which such dwelling house is situated; and necessary articles of furniture, apparel, subsistence and implements of husbandry, trade, or other employment, to the value of five hundred dollars. The homestead exemption shall inure only to the benefit of families. In other cases the exemption shall extend only to clothing and implements of trade or employment usually followed by the defendant, of the value of five hundred dollars. The exemptions hereby made shall not be waived or defeated by the act of any defendant who has a family dependent upon him or her for support, and the exempted property shall be ascertained and defined by the Sheriff or other officer enforcing the execution, who shall call to his aid two impartial citizens to make the necessary appraisement, and shall make report thereof to the Court.

ARREST FOR FRAUDULENT DEBTS.

Paragraph X is hereby modified so as to authorize arrest in civil actions *ex contractu* only in cases where the demand is past due, and the defendant has been guilty of a fraud in contracting the debt sued for, or has removed or disposed of his property, or is about to do so, with intent to defraud his creditors, or is about to leave the State with such intent.

EXECUTORS AND TRUSTEES.

Paragraph XVI, is amended by adding thereto: All proceedings in any court of North Carolina, or South Carolina, recognizing or sanctioning the investment of the funds of minor heirs, or of females, or of insane persons, in the securities of the late rebel government, or the securities of the States of North Carolina or South Carolina, created for the purpose of carrying on war against the Government of the United States, will be suspended until the question of the validity of such investments shall have been determined by the courts of the United States, or by national legislation. And nothing in the provisions of this order, or of the order No. 10 above cited, shall be held to bar or hinder the recovery, by suit, of the estate of any minor heir, female or insane person, (*cestui que trust*), whether in the hands of executors, administrators, trustees, guardians, masters or clerks of equity courts, and other fiduciary agents, or invested by them in their fiduciary character.

DISTILLERIES.

II. General Order 25, of May 20, 1867, is revoked; and on and after the first day of January, 1868, the distillation of spirituous liquors in this Military District will be subject to such restrictions only as are imposed by the laws of the United States and of the States of North and South Carolina, respectively.

BAR ROOMS.

III. Paragraphs VI and VII of General Orders No. 32, dated May 30, 1867, are revoked, and the power to grant licenses for the sale of spirituous or intoxicating liquors is remitted to the proper local authories, to take effect on and after the 1st. day of January, 1868, and to be subject to the following conditions:

1. The municipal authorities granting the license shall be answerable that the parties to whom such licenses are granted, together with their sureties, shall be responsible persons and of good moral standing in the community, and that both principal and sureties shall be able to qualify individually in double the amount of the bond required, and that the bond shall be a lien upon the personal property of both principal and sureties, and upon proof of default shall warrant the summary seizure and sale of so much of the property of either or both as may be necessary to satisfy the forfeiture or fine and costs.

2. Drunkenness or disorderly conduct on the premises shall work the forfeiture of the license and of the penalty of the bond.

3. The owner or keeper of any bar-room, saloon or other place at which intoxicating liquors are sold, and all other persons interested or connected therewith, shall be regarded as principals in any action of damages growing out of any assault, riot, affray or other disorder occurring on the premises, or directly traceable thereto.

4. All bar-rooms, saloons or other places at which intoxicating liquors are sold, shall be closed on the day or days of any general or local election, and for the twelve hours next preceding the opening and next succeeding the closing of the polls at such election; and the sheriffs of counties and districts and the chief of police of cities and towns shall have power to direct the closing of bar-rooms and other places for the sale of intoxicating liquors, whenever it may be necessary in their judgment to preserve order and quiet.

5. The proceeds of all licenses, forfeitures and fines, under the local regulations or under the provisions of military orders, will be devoted to the support of the poor, and as soon as realized will be turned over to the Commissioners or Overseers of the poor of the District County, City or Town in which they are accrued, and the Commissioners or Overseers will at the end of each month report to the Provost Marshal-General of the District the amount received by them during the month, specifying the name of the parties from whom it was received.

6. The penalties imposed by this order or by the local police regulations, may be enforced in any civil or military Court, and upon conviction the Court may award to the informer a sum not exceeding fifty per cent. of the forfeiture or fine. And it is made the duty of all Sheriffs, Constables, and Coroners of Counties and Districts, and the police of cities and towns, to be vigilant in the enforcement of the police regulations and the provisions of this order in relation to the sale of intoxicating liquors.

The provisions of this paragraph will be held to apply to such licenses granted under General Orders No. 32, to inn-keepers, as remain unexpired after the first of January, 1868.

DISTRICT COURTS.

IV. To promote the speedy trial of prisoners confined for minor offences, and diminish the cost of their maintenance, all committing magistrates will, on the 15th. and last days of each month, report to the judge of their county or District Court all commitments made by them during the preceding half month, specifying the date of commitments, the names of the prisoners, and the offences for which they were committed, to the end that the judge may, whenever in their opinion the number of prisoners or other considerations of public interest call for it, hold special terms of their courts, for the purpose of disposing of such cases. The additional expense of holding such special terms will be a charge upon the State Treasury, and the accounts therefor will be audited and paid as accounts of a similar character are now audited and paid, and if the salaries now paid the judges should be inadequate in view of the additional labor performed by them, a reasonable addition, upon proper representations through the Governor of the State, will be allowed.

PILOTAGE.

V. The pilotage regulations now existing in the States of North and South Carolina are so far modified that, on and after the first day of March, 1868, all passenger steam vessels, regulated by the laws of the United States, and carrying a pilot commissioned by United States Commissioners, shall be exempt from the compulsory payment of pilotage.

NORTH CAROLINA POLL TAX.

VI. So much of the act of the General Assembly of the State of North Carolina, entitled "An act to raise monies," ratified on the 26th. day of February, 1867, as makes it "the duty of all persons and corporations to list and pay the [poll] tax of such persons liable to the same, as are in their employment, on the 1st. day of April of each year, as laborers," is rescinded, and hereafter all individual taxes will be assessed directly upon and collected directly from the individuals from whom they are due; *provided,* that the provisions of this order shall not apply to the taxes levied for the current year except that double poll tax shall not be enforced if the original tax be paid on or before the 1st. day of March, 1868.

By command of Brevet Major General E. R. S. CANBY:

LOUIS V CAZIARC,
Aid-de-Camp, Act'g Ass't Adj't Gen'l.
OFFICIAL: LOUIS V. CAZIARC, A. D. C. A. A. G.

MISCELLANEOUS.

JAMES H. ENNISS,

BOOKSELLER AND STATIONER,

(TURNER'S OLD STAND)

Raleigh, N. C.,

Will supply any Order for any Book or Music, at Publisher's lowest cash prices.

☞ Has the largest stock of BOOKS, STATIONERY, MUSIC, etc., for sale in the State

☞ BLANK BOOKS and BINDING done to order.

Dec. 31—123-tf

A CHANCE TO HAVE YOUR

OLD FURNITURE REPAIRED AND RENOVATED.

HAVING OBTAINED THE SERVICES OF A No. 1 Upholsterer, we are prepared to do all kinds of UPHOLSTERING, with neatness and dispatch. Satisfaction guaranteed.

Old Mattresses renovated and made over

Furniture of all kinds repaired and varnished and re-upholstered, and any thing in our line made to order promptly.

W. H. MORRISS & CO.
April 29-224-tf 18 Fayetteville St.

Notice.

IN CONSEQUENCE OF THE SCARCITY OF money, and with it the difficulty of making collections, and having to pay CASH for our supplies:

Our business, from and after this date, will be conducted strictly upon the

CASH SYSTEM,

unless in special cases of agreement.

We shall at all times, keep a well selected stock of

Drugs, Medicines, Paints, Oils, Dyestuffs, Patent Medicines, Perfumery and Fancy Goods,

and will offer them at such prices as will be a strong inducement to cash buyers.

WILLIAMS & HAYWOOD.

Jan. 4—125-1m

SENTINEL OFFICE

JOB PRINTING.

OUR FRIENDS IN THE CITY OR COUNTRY, desiring Sheriffs' Clerks' or Constables' Blanks,

CARDS, BOOKS, PAMPHLETS,

or other printing, done, will please send in their orders.

They will be neatly executed and done promptly, and on the lowest terms.

We expect soon to have our office supplied with the necessary material to execute the orders of our friends in every species of Job Printing.

Sept. 27—44 WM. E. PELL, Proprietor.

MUSKINGUM VALLEY

PORTABLE ENGINE WORKS,

ZANESVILLE, OHIO.

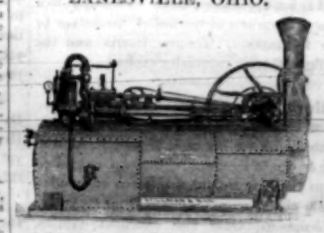

DUVALLS' IMPROVED PORTABLE STEAM ENGINES AND CIRCULAR SAW MILLS. DUVALLS' PREMIUM CORN MILLS AND IMPROVED FLOURING MILLS.

These Engines and Mills have received the first premium over all competitors. They afford the best, cheapest, and most economical power in use and excel in power any Engines made in the Union.

These Engines are fired and thoroughly tested before leaving the works, and are warranted in all respects perfect and ready for immediate use. They are warranted to cut more lumber with less hands and at less expense than any other in the Union.

For descriptions, price lists and other information address,

JOHN B. GRETTER,
Guilford Land Agency,
Greensboro' N. C.
June 26-271. Sole Agent for N. C

DEMOREST'S YOUNG AMERICA, the best Juvenile Magazine. Every Boy and Girl that sees it says so; all the Press say so; and Parents and Teachers confirm it. Do not fail to secure a copy. A good Microscope, with a glass cylinder to confine living objects, or a good two-bladed, pearl Pocket Knife, and a large number of other desirable articles, given as premiums to each subscriber. Yearly, $1.50. The November number commences a new volume. Published by W. JENNINGS DEMOREST,
473 Broadway, New York.

Try it, Boys and Girls. Specimen copies, five cents, mailed free.

Nov. 2—75-tf

DEMOREST'S MONTHLY MAGAZINE, universally acknowledged the Model Parlor Magazine of America; devoted to Original Stories, Poems, Sketches, Architecture and Model Cottages, Household Matters, Gems of Thought, Personal and Literary Gossip (including special department on Fashions,) Instructions on Health, Music, Amusements, etc., by the best authors, and profusely illustrated with costly engravings (full size,) useful and reliable Patterns, Embroideries, and a constant succession of artistic novelties, with other useful and entertaining literature.

No person of refinement, economical housewife, or lady of taste can afford to do without the Model Monthly. Single copies, 30 cents; back numbers as specimens, 10 cents; either mailed free. Yearly, $3, with a valuable premium; two copies, $5.50; three copies $7.50; five copies, $12, and splendid premiums for clubs at $3 each, with the first premiums to each subscriber.

☞ A new Wheeler & Wilson Sewing Machine for 3 subscribers at $3 each. Address,

W. JENNINGS DEMOREST,
No. 473 Broadway, New York.

Demorest's Monthly and Young America together $4, with the premiums for each.

Nov. 2—75-tf

STENCIL NAME PLATES,

FOR MARKING CLOTHING WITH INDELIBLE INK, AND FOR MARKING BOOKS, SHEET-MUSIC, &c.

Everybody should have one! No preparation is required on the cloth. It will not wash out. A prize for ladies! Send for circular and sample.

Address, E. P. HARRIS, SENTINEL OFFICE, Raleigh, N. C.

Salt! Salt!

8,000 SACKS OF SALT, DIRECT IMportation from Liverpool, for sale by

WILLARD BROS.,
27, 28 and 29 North Water St.,
Dec. 10—106-3m Wilmington.